usatoday.com

SPECIAL EDITION

$4.95

USA TODAY SPORTS

ON SALE THROUGH AUG. 15, 2022

DUAL-THREAT JOSH ALLEN
IS HE THE GAME'S BEST QB?

FANTASY '22

Ultimate draft guide

- 250-plus player capsules, projected stats
- Team depth charts, position battles to watch
- Ranking players overall and by position
- How the experts strategize and pick

INSIDE

Player breakdowns: Analyzing the crucial guys at each position; plus rankings and past and projected stats.

- Quarterbacks 4
- Running backs 8
- Wide receivers 18
- Tight ends 24
- Defense/special teams 31
- Kickers 34

14 **Mock draft:** Twelve fantasy industry experts make their selections for a standard PPR league.

16 **Betting on receivers:** FanDuel Sportsbook editor offers advice on the game's changing landscape.

17 **Undervalued players:** Under-the-radar names who could help you win your draft as well as your league.

28 **Cheat sheet:** Ranking the top 200 players overall and by position. Plus, their average draft positions.
- Fill out your team, Page 29

36 **Playing IDP leagues:** Using Individual Defensive Players can spice up your fantasy experience. Here are the positions and players to pursue.

37 **Rookies to watch:** From Breece Hall to Treylon Burks to Kenneth Walker and beyond, first-year players who could deliver.

38 **The teams:** What's new with each club; plus, we assess camp battles that could affect your decisions.

Arizona/Atlanta 38
Baltimore/Buffalo 39
Carolina/Chicago 40
Cincinnati/Cleveland 41
Dallas/Denver 42
Detroit/Green Bay 43
Houston/Indianapolis 44
Jacksonville/Kansas City 45
Las Vegas/LA Chargers 46
LA Rams/Miami 47
Minnesota/New England 48
New Orleans/NY Giants 49
NY Jets/Philadelphia 50
Pittsburgh/San Francisco 51
Seattle/Tampa Bay 52
Tennessee/Washington 53

54 **Fantasy leaders:** How players performed statistically by position in 2021.
- Weekly NFL schedule, Page 55

Cover credits

Josh Allen by Jamie Germano, Ja'Marr Chase by Kareem Elgazzar, Cooper Kupp by Gary A. Vasquez, Travis Kelce by Jay Biggerstaff, Derrick Henry by Christopher Hanewinckel, USA TODAY Sports

WIDE RECEIVER OR RUNNING BACK?

The 49ers' Elijah Mitchell was trusted with 20 carries in most of his healthy games but workhorse backs are becoming more rare. Decipher the positions wisely. Page 16

TIM HEITMAN/USA TODAY SPORTS

Corrections & Clarifications

USA TODAY is committed to accuracy. To reach us, call 800-872-7073 or e-mail accuracy@usatoday.com. Please indicate whether you're responding to content online or in the newspaper.

USA TODAY SPORTS™
Special edition

Maribel Perez Wadsworth, USA TODAY Publisher, USA TODAY Network President

Roxanna Scott, Executive Editor, VP, USA TODAY Sports

Steve Gardner and Stephen Borelli, issue editors

Designer: Ellen Hadley
Photo editors: Robert Deutsch, Sean Dougherty, Emily Johnson, Di'Amond Moore
Copy editor: Joe Rayos
Contributing writers: Cory Bonini, Gary Davenport, David Dorey, Jon Heath, Lance Pugmire
NFL site editors: Alyssa Barbieri, Dan Benton, Gavino Borquez, Cameron DaSilva, KD Drummond, Luke Easterling, Glenn Erby, Charles Goldman, Jon Heath, Kevin Hickey, James Johnson, Zach Kruse, Mark Lane, Kyle Madson, Bryan Manning, Mike Masala, Jordy McElroy, Mike Moraitis, Marcus Mosher, Jared Mueller, Kevin Oestreicher, Curt Popejoy, Jeff Risdon, Anthony Rizzuti, Chris Roling, Jess Root, John Sigler, Matt Urben, Tim Weaver, Nick Wojton

Statistics editor: Savannah Thomas
Player capsules written by Mark Chamberlin, Gary Davenport, Tony Holm, Nick Pagliuca, Matt Wilson, FantasySharks.com

ISSN0734-7456

A USA TODAY publication, Gannett Co. Inc.

USA TODAY, its logo and associated graphics are the trademarks of Gannett Co. Inc. or its affiliates. All rights reserved. Copyright 2022, USA TODAY, a division of Gannett Co. Inc. Editorial and publication headquarters are at 7950 Jones Branch Drive, McLean, VA 22108, and at 703-854-3400.

Sound strategy paves way in drafts

David Dorey
TheHuddle.com

Between the extra 17th game and teams losing players to COVID-19, fantasy football isn't getting any easier. Building that optimal roster means taking advantage of the trends for 2022 and knowing which positions to consider in the early rounds and how you can roster your favorite player without any cost to your other starters.

Jonathan Taylor led the NFL with 1,811 rushing yards and 18 rushing touchdowns last season.
NATHAN RAY SEEBECK/USA TODAY SPORTS

USING THIS GUIDE

Rankings are on a yardage-based, point-per-reception scoring system. On the capsule pages, players who switched teams during the season are listed with their season-ending team and full-season stats. In a future issue of USA TODAY Sports Weekly, we will provide an updated cheat sheet and abbreviated player capsules, which will highlight key changes.

The positions

There is a commonality between all fantasy football drafts, if only because conventional wisdom (aka stats from last year) plays a strong role in when players and positions are taken. The stats allow a reliable way to fill your fantasy roster with the players you want. When you devise a plan to seed positions in different rounds, you are better armed to take advantage of the best player available.

Quarterback

Last year's best quarterback, Josh Allen, kicks off this position, usually in the late third round, but he can drop to the fourth. Patrick Mahomes and Justin Herbert follow in the fifth. The sixth and seventh rounds become a run and you can expect the top 10 to be gone by the eighth. This all means Trey Lance, Derek Carr, Jalen Hurts and Aaron Rodgers are still there in the eighth and ninth rounds.

Decide what level of quarterback you want. After the top 3, the differences are minimal between the next dozen or so. The later you take your starting quarterback, the earlier you should draft a second one.

Running back

Running backs are always popular and 2022 shows at least seven being taken in the first round and another five or six drafted during the second round. Reception points encourage wide receivers to make up almost all other picks in the first two rounds. (If there are no reception points, then running backs go even faster.) Your first-round pick should be the most reliable player in your draft.

The group of initial running backs contains Jonathan Taylor, Christian McCaffrey, Austin Ekeler, Najee Harris, Derrick Henry, Joe Mixon and Dalvin Cook. By the second round, the best remaining running backs tend to be D'Andre Swift, Nick Chubb, Saquon Barkley, Aaron Jones, Javonte Williams and Leonard Fournette. Each has a characteristic that may keep them from the top 10, but all have the potential for elite production.

Consider taking two running backs within your first three picks. If you wait until the fourth round, the best remaining backs will be either moderate fantasy scorers or players returning from injuries. Travis Etienne, J.K. Dobbins, David Montgomery and Elijah Mitchell have upside. There is also equal potential downside. From the fifth round onward, the remaining running backs are either the smaller parts of a committee backfield, third-down backs or injury-prone players and the guys who replace them.

This year served up a less-exciting draft class of running backs than usual. Breece Hall of the Jets is the only one with a lock on a starting job and still doesn't go until the mid-third round. Seahawk Kenneth Walker usually ends up in the seventh round, and Buffalo's James Cook and Tampa Bay's Rachaad White last until at least the ninth round as they play behind a starter. Brian Robinson Jr., Dameon Pierce, Zamir White, Tyrion Davis-Price, Isaiah Spiller and Tyler Allgeier are fantasy lottery tickets who need to be drafted as depth, not starters.

Wide receiver

This year differs in that more receivers are going in the earlier rounds.

Running backs rule Round 1, but an equal number of wideouts are taken from Rounds 2 to 4. And then they dominate the picks in Rounds 5 and 6.

It is still possible to reach two top-10 wideouts with your first two picks for a strong start in an inconsistent position. There's a price to be paid in the quality of running backs, but invariably one or two teams near the end of Round 1 take this path looking for an advantage.

The first three are always a mix of Cooper Kupp, Justin Jefferson and Ja'Marr Chase. Six more leave through Round 2 – Stefon Diggs, Davante Adams, CeeDee Lamb, Deebo Samuel, Tyreek Hill and Mike Evans. They are all difference-makers for a fantasy team.

The fifth round still holds upside, and many of them will deliver well in advance of their draft slot. This is where we see the mixture of top players on their way down, unproven receivers on their way up, or those in new and riskier situations.

Nice finds in the fifth and beyond include DK Metcalf, Chris Godwin, Brandin Cooks, Amon-Ra St. Brown, Darnell Mooney, Allen Robinson, Gabriel Davis, Hunter Renfrow and Amari Cooper. Wideouts are the deepest fantasy position, and it is possible to find suitable starters later than at any other position.

Rookie receivers typically disappoint, but Chase, Jaylen Waddle and DeVonta Smith immediately became fantasy starters in 2021. This year has another talented group after six went in the first round of the NFL draft. Drake London, Garrett Wilson, Chris Olave, Jameson Williams, Jahan Dotson and Treylon Burks heard their name on Day 1 and are expected to step into starting roles at least by the latter part of the season. Skyy Moore (Chiefs) and Christian Watson (Packers) are the only higher draft picks who ended up on elite passing teams.

Tight end

There are always three elite difference-makers in Mark Andrews, Travis Kelce and Kyle Pitts. In most leagues, Andrews and Kelce go in the second round, then Pitts follows a round later. George Kittle and Darren Waller are always another round or so later.

Plan on using a ninth-round pick or earlier if you want a top-10 tight end. Settle for Dawson Knox, Zach Ertz, Dallas Goedert or Mike Gesicki as your starter. Or using a sixth- or seventh-round pick to grab Dalton Schultz or T.J. Hockenson for at least a minimal advantage within the position.

QBs

Seek late-round deals

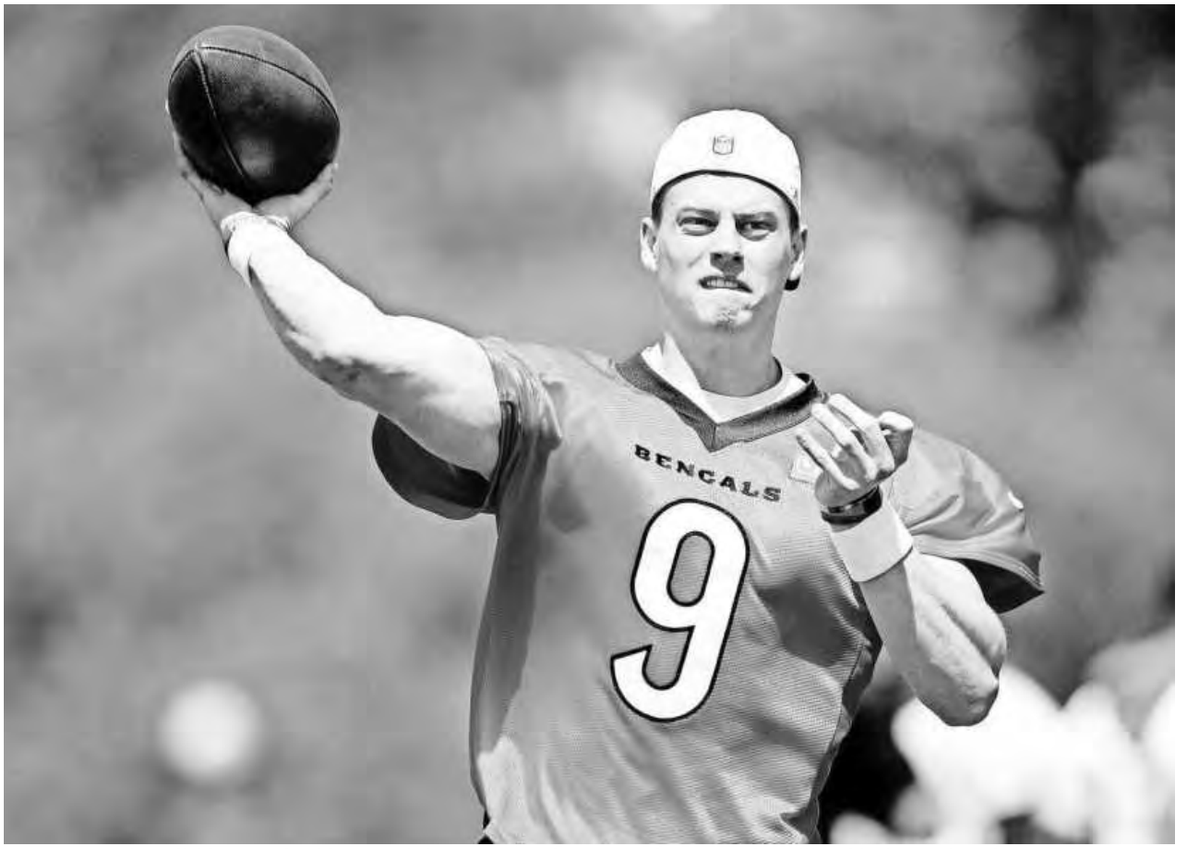

Joe Burrow is solid but ranked just 15th in attempts because the Bengals utilized balanced and sometimes run-heavy game plans. ALBERT CESARE/THE CINCINNATI ENQUIRER

Josh Allen, Bills — Bye: 7

The NFL's premier dual-threat quarterback finished as the fantasy QB1 for the second year in a row. The Bills have dropped hints about Allen running less, but scrambling will remain an integral part of his game.

	Team	G	Att	Comp	Yds	TDs	Int	300 yds	Rush Yds	FP
2019	BUF	16	461	271	3,089	20	9	0	510	319
2020	BUF	16	572	396	4,546	37	10	8	420	433
2021	BUF	17	645	409	4,407	36	15	6	763	447
2022	BUF	17	636	420	4,647	39	12	7	747	473

Tom Brady, Buccaneers — Bye: 11

He has showed no signs of major physical decline. Brady's supporting cast, however, looks weaker than the dominant groups from 2020 and 2021. He still a No. 1 fantasy signal caller, but expect a drop in production.

	Team	G	Att	Comp	Yds	TDs	Int	300 yds	Rush Yds	FP
2019	NE	16	613	373	4,057	24	8	5	34	304
2020	TB	16	610	401	4,633	40	12	7	6	384
2021	TB	17	719	485	5,316	43	12	9	81	428
2022	TB	17	690	464	4,998	35	11	9	55	377

Jacoby Brissett, Browns — Bye: 9

If Deshaun Watson gets an NFL suspension, the Browns will hand their offense over to Brissett. He's just a mediocre-at-best risk-adverse passer.

	Team	G	Att	Comp	Yds	TDs	Int	300 yds	Rush Yds	FP
2019	IND	15	447	272	2,942	18	6	3	228	246
2020	IND	11	8	2	17	0	0	0	19	21
2021	MIA	11	225	141	1,283	5	4	0	70	85
2022	CLE	17	112	65	1,298	0	1	0	33	66

Joe Burrow, Bengals — Bye: 10

Burrow returns for 2022 fully recovered from his Super Bowl knee injury with both stable coaching and personnel situations around him.

	Team	G	Att	Comp	Yds	TDs	Int	300 yds	Rush Yds	FP
2020	CIN	10	404	264	2,688	13	5	5	142	201
2021	CIN	16	520	366	4,611	34	14	6	118	360
2022	CIN	17	580	391	4,701	30	11	7	136	359

Bust Lamar Jackson, Ravens: Probably not a true bust due to rushing skills, but WRs are unimpressive.

Sleeper QB Jameis Winston, Saints: Deep receiving corps, so-so defense, mostly weak division.

Breakthrough Tua Tagovailoa, Dolphins: Growth signs last year. Significant offense upgrades.

Biggest risk Tom Brady, Buccaneers: Aside from age concerns, OL and WR corps regressed.

Best value Russell Wilson, Broncos: Denver has one of NFL's deepest talent pools at WR and RB.

Derek Carr, Raiders — Bye: 6

Carr racked up some of the best numbers of his career. The arrival of former college teammate Davante Adams has given Carr a needed elite go-to wideout.

	Team	G	Att	Comp	Yds	TDs	Int	300 yds	Rush Yds	FP
2019	LV	16	513	361	4,055	21	8	1	82	285
2020	LV	16	517	348	4,102	27	9	6	140	313
2021	LV	17	626	428	4,804	23	14	6	108	305
2022	LV	17	667	446	5,002	26	13	10	140	336

Kirk Cousins, Vikings — Bye: 7

With the arrival of a new coaching staff and an innovative pass-happy scheme, the pieces are in place for Cousins to crack the ranks of the top-10 QBs.

	Team	G	Att	Comp	Yds	TDs	Int	300 yds	Rush Yds	FP
2019	MIN	15	444	307	3,602	26	6	4	63	280
2020	MIN	16	516	349	4,265	35	13	5	156	349
2021	MIN	16	561	372	4,221	33	7	6	115	343
2022	MIN	17	561	373	4,356	35	9	6	138	352

Andy Dalton, Saints — Bye: 14

If Dalton, Jameis Winston's backup, is under center, he would have some capable pass catchers at his disposal, but it's still hard to trust him as anything more than a desperation streaming candidate.

	Team	G	Att	Comp	Yds	TDs	Int	300 yds	Rush Yds	FP
2019	CIN	13	528	314	3,493	16	14	4	73	238
2020	DAL	11	333	216	2,169	14	8	1	114	158
2021	CHI	8	236	149	1,515	8	9	2	76	99
2022	NO	17	200	128	1,685	11	2	1	353	214

Justin Fields, Bears — Bye: 14

The 11th overall selection in the 2021 draft had a tough rookie season. Increased rushing production will provide Fields with a decent fantasy floor, but he won't move the needle without improved passing production.

	Team	G	Att	Comp	Yds	TDs	Int	300 yds	Rush Yds	FP
2021	CHI	12	270	159	1,870	7	10	0	420	146
2022	CHI	17	544	342	3,675	16	18	2	439	258

Jimmy Garoppolo, 49ers — Bye: 9

He delayed the start of the Trey Lance era by outplaying the rookie. At press time, Garoppolo, who had recovered from surgery on his right shoulder, faced strong speculation that he would be traded or released.

	Team	G	Att	Comp	Yds	TDs	Int	300 yds	Rush Yds	FP
2019	SF	16	476	329	3,979	27	13	3	62	287
2020	SF	6	140	94	1,096	7	5	0	25	75
2021	SF	15	441	301	3,810	20	12	5	51	266
2022	SF	17	318	211	2,665	15	7	2	28	192

Jared Goff, Lions — Bye: 6

Playing pitch and catch with the NFL's weakest group of wideouts in a hyper run-centric offense, Goff was surprisingly efficient. However, the immobile pocket passer was still overly content to take check-down throws instead of attacking downfield.

	Team	G	Att	Comp	Yds	TDs	Int	300 yds	Rush Yds	FP
2019	LAR	16	626	394	4,639	22	16	5	40	294
2020	LAR	15	552	370	3,951	20	13	6	99	279
2021	DET	14	494	332	3,245	19	8	1	87	227
2022	DET	17	512	344	3,463	21	11	2	85	240

Taylor Heinicke, Commanders — Bye: 14

Heinicke lacked consistency and occasionally committed unforced errors when he tried to do too much. His late-season fade (five touchdown passes in his last six games) probably soured Washington on him as a long-term starter.

	Team	G	Att	Comp	Yds	TDs	Int	300 yds	Rush Yds	FP
2020	WAS	1	19	12	137	1	0	0	22	13
2021	WAS	16	494	321	3,419	20	15	1	313	256
2022	WAS	17	331	211	2,554	11	5	1	187	180

Justin Herbert, Chargers — Bye: 8

His touchdown passes were topped by just Tom Brady and Matthew Stafford. Herbert also continued to terrorize opposing defenses with his deep ball as the third-most accurate passer on attempts of 20-plus yards.

	Team	G	Att	Comp	Yds	TDs	Int	300 yds	Rush Yds	FP
2020	LAC	15	595	396	4,336	31	10	8	234	376
2021	LAC	17	672	443	5,014	38	15	9	302	431
2022	LAC	17	637	425	4,737	36	12	9	263	403

Tyler Huntley, Ravens — Bye: 10

If Lamar Jackson lands on the injury shelf again, Huntley would deserve streaming consideration based on his scrambling ability alone.

	Team	G	Att	Comp	Yds	TDs	Int	300 yds	Rush Yds	FP
2020	BAL	2	5	3	15	0	0	0	23	3
2021	BAL	7	188	122	1,081	3	4	0	294	93
2022	BAL	17	262	154	1,500	3	1	1	435	119

Jalen Hurts, Eagles — Bye: 7

Hurts manufactured a nice breakout campaign, topping all quarterbacks in carries, rushing yards and rushing touchdowns. His passing numbers were still well below average. Philadelphia secured the services of WR A.J. Brown to help Hurts get over the hump.

Justin Herbert's 9,350 career passing yards and 69 touchdown passes are both the most ever by a quarterback in his first two years. KIRBY LEE/USA TODAY SPORTS

	Team	G	Att	Comp	Yds	TDs	Int	300 yds	Rush Yds	FP
2020	PHI	15	148	77	1,061	6	4	2	357	119
2021	PHI	15	432	265	3,144	16	9	2	782	343
2022	PHI	17	501	295	3,518	19	14	2	790	363

Lamar Jackson, Ravens — Bye: 10

He was on pace to manufacture career high passing and rushing numbers before an ankle injury ended his season in mid-December. The Ravens will scrap the pass-heavy approach, but chain-moving rushing production always gives Jackson a high fantasy floor.

	Team	G	Att	Comp	Yds	TDs	Int	300 yds	Rush Yds	FP
2019	BAL	15	401	265	3,127	36	6	1	1,213	448
2020	BAL	15	376	242	2,757	26	9	0	1,005	360
2021	BAL	12	382	246	2,882	15	13	2	767	265
2022	BAL	17	509	322	3,547	22	17	2	1,085	384

Daniel Jones, Giants — Bye: 9

New head coach Brian Daboll coordinated some powerhouse Bills offenses and transformed Josh Allen into an elite dual-threat quarterback. Perhaps Daboll can work some magic with Jones.

	Team	G	Att	Comp	Yds	TDs	Int	300 yds	Rush Yds	FP
2019	NYG	13	459	284	3,027	24	12	4	279	245
2020	NYG	14	448	280	2,943	11	10	0	423	209
2021	NYG	11	361	232	2,428	10	7	1	298	189
2022	NYG	17	561	344	3,413	14	12	2	431	250

Mac Jones, Patriots — Bye: 10

Usually looking poised with his defense reading and game management skills on full display, Jones operated a run-centric offense that utilized a hyper-conservative passing attack. With a year of seasoning, Jones is a modest sophomore leap candidate.

	Team	G	Att	Comp	Yds	TDs	Int	300 yds	Rush Yds	FP
2021	NE	17	521	352	3,802	22	13	2	129	263
2022	NE	17	529	349	3,775	22	14	3	205	279

Trey Lance, 49ers — Bye: 9

With two offseasons and one regular season of experience under his belt, and the innovative Kyle Shanahan in his corner, Lance should show improvement.

	Team	G	Att	Comp	Yds	TDs	Int	300 yds	Rush Yds	FP
2021	SF	6	71	41	603	5	2	0	168	71
2022	SF	17	444	288	3,668	21	14	3	189	254

Trevor Lawrence, Jaguars — Bye: 11

Some of his numbers were solid – seventh in attempts, 17th in passing yards, fifth in carries and eighth in rushing yards among QBs. He should play much closer to his capabilities during a 2022 do-over season.

	Team	G	Att	Comp	Yds	TDs	Int	300 yds	Rush Yds	FP
2021	JAC	17	602	359	3,641	12	17	2	334	235
2022	JAC	17	611	370	3,748	14	14	2	282	244

Dak Prescott manufactured his fifth top-10 fantasy campaign in the last six years despite lacking his usual rushing upside. TIM HEITMAN/USA TODAY SPORTS

QUARTERBACK RANKINGS

Rk	Player	Team	Bye
1	Josh Allen	BUF	7
2	Patrick Mahomes	KC	8
3	Justin Herbert	LAC	8
4	Aaron Rodgers	GB	14
5	Kyler Murray	ARI	13
6	Russell Wilson	DEN	9
7	Tom Brady	TB	11
8	Lamar Jackson	BAL	10
9	Dak Prescott	DAL	9
10	Joe Burrow	CIN	10
11	Jalen Hurts	PHI	7
12	Kirk Cousins	MIN	7
13	Derek Carr	LV	6
14	Matthew Stafford	LAR	7
15	Ryan Tannehill	TEN	6
16	Tua Tagovailoa	MIA	11
17	Geno Smith	SEA	11
18	Matt Ryan	IND	14
19	Jameis Winston	NO	14
20	Davis Mills	HOU	6
21	Mac Jones	NE	10
22	Carson Wentz	WAS	14
23	Justin Fields	CHI	14
24	Trey Lance	SF	9
25	Mitchell Trubisky	PIT	9
26	Baker Mayfield	CAR	13
27	Daniel Jones	NYG	9
28	Zach Wilson	NYJ	10
29	Trevor Lawrence	JAC	11
30	Jared Goff	DET	6
31	Marcus Mariota	ATL	14
32	Deshaun Watson	CLE	9
33	Andy Dalton	NO	14
34	Jimmy Garoppolo	SF	9
35	Taylor Heinicke	WAS	14
36	Drew Lock	SEA	11
37	Tyler Huntley	BAL	10
38	Gardner Minshew II	PHI	7
39	Jacoby Brissett	CLE	9
40	Sam Darnold	CAR	13

Drew Lock, Seahawks — Bye: 11

Lock never developed into the Broncos' franchise quarterback despite his big arm and solid mobility. Seattle utilizes a run-heavy scheme, so high-volume passing will be the exception and not the rule if he starts.

	Team	G	Att	Comp	Yds	TDs	Int	300 yds	Rush Yds	FP
2019	DEN	5	156	100	1,020	7	3	1	72	78
2020	DEN	13	443	254	2,933	16	15	2	160	211
2021	DEN	6	111	67	787	2	2	0	53	59
2022	SEA	17	22	14	2,800	1	0	0	4	140

Patrick Mahomes, Chiefs — Bye: 8

Mahomes was strangely ordinary and ineffective at times. Head coach Andy Reid used a more conservative passing attack to get Mahomes back on track.

	Team	G	Att	Comp	Yds	TDs	Int	300 yds	Rush Yds	FP
2019	KC	14	484	319	4,031	26	5	7	218	327
2020	KC	15	588	390	4,740	38	6	9	302	421
2021	KC	17	658	436	4,839	37	13	5	381	410
2022	KC	17	686	463	5,323	43	12	11	382	474

Marcus Mariota, Falcons — Bye: 14

Mariota knows Arthur Smith's offensive scheme from their 2019 season together with the Titans. That's also when Mariota made his last start.

	Team	G	Att	Comp	Yds	TDs	Int	300 yds	Rush Yds	FP
2019	TEN	7	160	95	1,203	7	2	1	129	97
2020	LV	1	28	17	226	1	1	0	88	28
2021	LV	10	2	1	4	0	0	0	87	15
2022	ATL	17	501	337	3,555	15	6	2	113	241

Baker Mayfield, Panthers — Bye: 13

Mayfield will square off against Sam Darnold in an open competition to land the Week 1 starting nod. His fantasy appeal looks very limited.

	Team	G	Att	Comp	Yds	TDs	Int	300 yds	Rush Yds	FP
2019	CLE	16	534	317	3,827	22	21	3	141	267
2020	CLE	16	486	305	3,563	26	8	2	165	283
2021	CLE	14	418	253	3,010	17	13	2	134	210
2022	CAR	17	508	294	3,366	17	17	2	275	250

Davis Mills, Texans — Bye: 6

Mills had a decent NFL debut with one of the weakest groups of playmakers. He notched four 300-yard outings and could have streaming value in fantasy in the right matchups.

	Team	G	Att	Comp	Yds	TDs	Int	300 yds	Rush Yds	FP
2021	HOU	13	394	263	2,664	16	10	4	44	184
2022	HOU	17	533	360	3,770	23	9	3	168	291

Gardner Minshew III, Eagles — Bye: 7

If Minshew is plugged into the Eagles offense, he would offer intriguing upside with A.J. Brown, DeVonta Smith and Dallas Goedert as primary receivers.

	Team	G	Att	Comp	Yds	TDs	Int	300 yds	Rush Yds	FP
2019	JAC	14	470	285	3,271	21	6	2	344	262
2020	JAC	9	327	216	2,259	16	5	3	153	182
2021	PHI	4	60	41	439	4	1	0	21	38
2022	PHI	17	77	35	1,250	1	2	0	74	72

Kyler Murray, Cardinals — Bye: 13

Murray scrambled a little less last season because the Cardinals wanted him to take fewer hits. During the last two seasons, Murray started strong but faded in November and December playing through injuries.

	Team	G	Att	Comp	Yds	TDs	Int	300 yds	Rush Yds	FP
2019	ARI	16	542	349	3,722	20	12	4	544	323
2020	ARI	16	558	375	3,971	26	12	3	819	418
2021	ARI	14	481	333	3,787	24	10	3	423	338
2022	ARI	17	580	392	4,203	25	11	4	571	387

Dak Prescott, Cowboys — Bye: 9

With Ezekiel Elliott in apparent decline, the offense will continue to flow through Prescott with offensive boss Kellen Moore returning as the play-caller. Since Prescott, 28, is two years removed from ankle surgery, he should get the green light to scramble a lot more.

	Team	G	Att	Comp	Yds	TDs	Int	300 yds	Rush Yds	FP
2019	DAL	16	596	388	4,901	30	11	6	277	387
2020	DAL	5	222	151	1,856	9	4	3	93	146
2021	DAL	16	596	410	4,449	37	10	5	146	365
2022	DAL	17	635	422	4,597	35	12	8	193	369

Aaron Rodgers, Packers — Bye: 14

Rodgers has to adjust to losing go-to guy Davante Adams. Green Bay's offense will most likely become even more run-centric with Rodgers, who does very little as a runner nowadays, relying primarily on short- and mid-range throws. At 38, his ceiling is lower in 2022.

	Team	G	Att	Comp	Yds	TDs	Int	300 yds	Rush Yds	FP
2019	GB	16	569	353	4,002	26	4	3	183	318
2020	GB	16	526	372	4,299	48	5	5	149	426
2021	GB	16	531	366	4,115	37	4	4	101	374
2022	GB	17	531	358	4,135	39	4	5	114	382

Matt Ryan, Colts — Bye: 14

Ryan had very few legitimate playmakers at his disposal in 2021. The pocket passer looks like a nice fit for a conservative Jonathan Taylor-centric offense that ranked fifth in quarterback friendly play-action passing and 10th in screen passes in 2021.

	Team	G	Att	Comp	Yds	TDs	Int	300 yds	Rush Yds	FP
2019	ATL	15	616	408	4,466	26	14	10	147	312
2020	ATL	16	626	407	4,581	26	11	5	92	328
2021	ATL	17	560	375	3,968	20	12	4	82	263
2022	IND	17	592	388	4,115	24	8	3	125	294

Geno Smith, Seahawks — Bye: 11

Even though Drew Lock has the stronger arm of the two, Smith's three years of experience in the Seahawks' system and steady decision-making give him an obvious advantage.

	Team	G	Att	Comp	Yds	TDs	Int	300 yds	Rush Yds	FP
2020	SEA	1	5	4	33	0	0	0	-2	1
2021	SEA	5	95	65	702	5	1	0	42	61
2022	SEA	17	434	283	3,224	27	6	2	232	294

Matthew Stafford, Rams — Bye: 7

The Rams' offense suffered key losses, which is why a second consecutive top-five fantasy campaign from the 34-year-old pocket passer seems unlikely. However, we'll likely see a more balanced Rams attack.

	Team	G	Att	Comp	Yds	TDs	Int	300 yds	Rush Yds	FP
2019	DET	8	291	187	2,499	19	5	4	66	192
2020	DET	16	528	339	4,084	26	10	3	112	301
2021	LAR	17	601	404	4,886	41	17	7	43	379
2022	LAR	17	523	353	4,183	33	17	3	82	321

Tua Tagovailoa, Dolphins — Bye: 11

He made modest gains during his second season and first as the Dolphins' undisputed starter, but Tagovailoa still underperformed. Coach Mike McDaniel has installed a 49ers-style scheme that uses a precision West Coast passing attack that now features Tyreek Hill.

	Team	G	Att	Comp	Yds	TDs	Int	300 yds	Rush Yds	FP
2020	MIA	11	290	186	1,814	11	5	2	109	154
2021	MIA	13	388	263	2,653	16	10	1	128	207
2022	MIA	17	584	386	3,867	23	12	3	187	304

Matt Ryan, without Julio Jones and Calvin Ridley in '21, has a better situation. MICHELLE PEMBERTON/INDYSTAR

Ryan Tannehill, Titans — Bye: 6

While he performed solidly as a play-action passer as usual, he struggled when forced to carry the load as a drop-back passer last season. He is far from a sure thing as a 2022 rebound candidate after the trade of WR A.J. Brown that leaves a weaker group of playmakers.

	Team	G	Att	Comp	Yds	TDs	Int	300 yds	Rush Yds	FP
2019	TEN	12	286	201	2,742	22	6	3	185	252
2020	TEN	16	481	315	3,817	33	7	3	266	381
2021	TEN	17	531	357	3,734	21	14	2	270	306
2022	TEN	17	487	325	3,600	25	12	2	223	308

Mitchell Trubisky, Steelers — Bye: 9

The Steelers' presumed starter owns an NFL-caliber arm, but Trubisky's struggles with streaky accuracy and decision-making are the main reasons why Chicago gave up on him.

	Team	G	Att	Comp	Yds	TDs	Int	300 yds	Rush Yds	FP
2019	CHI	15	516	326	3,138	17	10	2	193	234
2020	CHI	10	297	199	2,055	16	8	0	196	174
2021	BUF	6	8	6	43	0	1	0	24	9
2022	PIT	17	623	390	3,556	20	8	2	39	258

Deshaun Watson, Browns — Bye: 9

The last time we saw Watson in action, he topped the league with a career high in passing yards and cracked the top six at the position in carries and rushing yards. His fantasy outlook will depend on the length of any potential suspension handed down by the NFL.

	Team	G	Att	Comp	Yds	TDs	Int	300 yds	Rush Yds	FP
2019	HOU	15	495	333	3,852	26	12	3	413	352
2020	HOU	16	544	382	4,823	33	7	10	444	418
2021	HOU				Did not play					
2022	CLE	17	436	263	3,001	18	10	2	154	221

Carson Wentz, Commanders — Bye: 14

Wentz was serviceable overall in fantasy last season, but a Commanders offensive line that has yielded the fourth-most sacks in the last four seasons could hurt him if he's asked to carry a bigger load than he did with the run-heavy Colts.

	Team	G	Att	Comp	Yds	TDs	Int	300 yds	Rush Yds	FP
2019	PHI	16	607	388	4,039	27	7	5	243	316
2020	PHI	12	437	251	2,620	16	15	1	276	225
2021	IND	17	516	322	3,563	27	7	2	215	294
2022	WAS	17	511	326	3,467	21	9	2	210	258

Russell Wilson, Broncos — Bye: 9

Wilson, 33, is coming off a finger injury and is no longer an elite scrambler, but he still has a lively arm, proven playmaking ability and tons of experience. He has inherited a deep group of playmakers and is primed for a top-10 campaign.

	Team	G	Att	Comp	Yds	TDs	Int	300 yds	Rush Yds	FP
2019	SEA	16	516	341	4,111	31	5	3	342	370
2020	SEA	16	558	384	4,212	40	13	5	513	402
2021	SEA	14	400	259	3,113	25	6	1	183	274
2022	DEN	17	604	398	4,601	31	4	3	212	385

Zach Wilson, Jets — Bye: 10

Wilson needs to dramatically improve his accuracy and use his mobility as a sophomore. He spent the off-season bulking up and addressing his sloppy mechanics and footwork.

	Team	G	Att	Comp	Yds	TDs	Int	300 yds	Rush Yds	FP
2021	NYJ	13	383	213	2,334	9	11	0	185	175
2022	NYJ	17	533	299	3,269	14	13	2	269	248

Jameis Winston, Saints — Bye: 14

Winston played solidly overall before a torn left ACL ended his 2021 campaign in Week 8. The Saints are well-known for their aggressive high-flying Drew Brees-era passing attacks, but Winston usually operated a watered-down conservative scheme.

	Team	G	Att	Comp	Yds	TDs	Int	300 yds	Rush Yds	FP
2019	TB	16	626	380	5,109	33	30	11	250	356
2020	NO	4	11	7	75	0	0	0	-6	3
2021	NO	7	161	95	1,170	14	3	0	166	129
2022	NO	17	444	273	3,116	26	9	2	342	300

RBs

Mine for gems beyond RB1s

The Rams didn't address the position this offseason, so Cam Akers will be given every opportunity to show he's their lead back after an Achilles injury. GARY A. VASQUEZ/USA TODAY SPORTS

Ameer Abdullah, Raiders — Bye: 6

The Raiders will likely be auditioning running backs as they try to figure out exactly what they have. There's a glimmer of hope for Abdullah in this offense but he makes a much better free agent add than a draft pick.

	Team	G	Att	Rush Yds	YPC	Rush TDs	100 yds	Tgt	Rec	Rec Yds	Rec TDs	FP
2019	MIN	16	23	115	5.0	0	0	22	15	88	1	39
2020	MIN	16	8	42	5.3	0	0	12	8	58	2	30
2021	MIN	17	51	166	3.3	0	0	55	38	289	1	90
2022	LV	17	43	135	3.1	0	0	44	29	219	0	64

Cam Akers, Rams — Bye: 7

Running backs and Achilles injuries are historically a bad combination and to see him out there again just six months post-op was an accomplishment in itself.

	Team	G	Att	Rush Yds	YPC	Rush TDs	100 yds	Tgt	Rec	Rec Yds	Rec TDs	FP
2020	LAR	13	145	625	4.3	2	1	15	11	123	1	102
2021	LAR	1	5	3	0.6	0	0	3	3	10	0	4
2022	LAR	17	350	1,350	3.9	9	2	55	39	385	1	265

Saquon Barkley, Giants — Bye: 9

A healthy Barkley belongs in the top tier of running backs. But how healthy will he be this season? His workload will likely be managed to start the season.

	Team	G	Att	Rush Yds	YPC	Rush TDs	100 yds	Tgt	Rec	Rec Yds	Rec TDs	FP
2019	NYG	13	217	1,003	4.6	6	4	75	52	438	2	244
2020	NYG	2	19	34	1.8	0	0	9	6	60	0	15
2021	NYG	13	162	593	3.7	2	1	59	41	263	2	149
2022	NYG	17	268	1,100	4.1	9	2	80	59	429	3	276

Brandon Bolden, Raiders — Bye: 6

His ties to Josh McDaniels, following him from New England, are obvious. Bolden can generate stats from his gadget-play ability but it would be hard to rely on him for much more than that.

	Team	G	Att	Rush Yds	YPC	Rush TDs	100 yds	Tgt	Rec	Rec Yds	Rec TDs	FP
2019	NE	15	15	68	4.5	3	0	11	9	111	1	51
2020	NE	Did not play										
2021	NE	17	44	226	5.1	1	0	50	41	405	2	124
2022	LV	17	36	140	3.9	0	0	36	27	223	0	65

Bust Elijah Mitchell, 49ers: Committee approach, setbacks on the line and a run-first QB.

Sleeper Tyler Allgeier, Falcons: Clear opportunity for early-down role. Nose for the end zone.

Breakthrough Travis Etienne, Jaguars: Likely featured back in a committee but improved offense.

Biggest risk RB Christian McCaffrey, Panthers: Consecutive injury-lost seasons; lesser role?

Best value Marlon Mack, Texans: Still only 26; has the speed and opportunity for flex status.

Matt Breida, Giants — Bye: 9

The Giants did not invest much into their backfield and it's no secret how often Saquon Barkley has been injured. Breida has shown he can't sustain productivity over an extended period of time, but in small bursts he can change games.

	Team	G	Att	Rush Yds	YPC	Rush TDs	100 yds	Tgt	Rec	Rec Yds	Rec TDs	FP
2019	SF	13	123	623	5.1	1	2	22	19	120	1	103
2020	MIA	12	59	254	4.3	0	0	11	9	96	0	42
2021	BUF	8	26	125	4.8	1	0	9	7	72	2	43
2022	NYG	17	96	369	3.9	1	1	41	30	174	1	94

Rex Burkhead, Texans — Bye: 6

Burkhead will have a role for the Texans. But it will likely be minimal. He's an effective option in the NFL, but he is 32 and has never been a difference-maker.

	Team	G	Att	Rush Yds	YPC	Rush TDs	100 yds	Tgt	Rec	Rec Yds	Rec TDs	FP
2019	NE	13	65	302	4.6	3	0	39	27	279	0	101
2020	NE	10	67	274	4.1	3	0	34	25	192	3	108
2021	HOU	16	122	427	3.5	3	1	34	25	186	0	104
2022	HOU	17	181	604	3.3	3	1	46	37	271	1	149

Michael Carter, Jets — Bye: 10

Breece Hall will assuredly usurp him atop the depth chart in short order, but he will remain involved, especially in the passing game.

	Team	G	Att	Rush Yds	YPC	Rush TDs	100 yds	Tgt	Rec	Rec Yds	Rec TDs	FP
2021	NYJ	14	147	639	4.3	4	1	58	36	325	0	154
2022	NYJ	17	162	704	4.4	3	1	58	36	338	1	156

Chris Carson, Seahawks — Bye: 11

Rashaad Penny and others have been forced to pick up the slack the past two seasons. If healthy, expect solid production, but that is a massive "if."

	Team	G	Att	Rush Yds	YPC	Rush TDs	100 yds	Tgt	Rec	Rec Yds	Rec TDs	FP
2019	SEA	15	278	1,231	4.4	7	6	49	37	267	2	233
2020	SEA	12	141	681	4.8	5	0	48	37	287	4	188
2021	SEA	4	54	232	4.3	3	0	7	6	29	0	48
2022	SEA	17	166	755	4.6	5	2	30	23	195	0	140

Nick Chubb, Browns — Bye: 9

He's an effective pass catcher, but between sharing a backfield with Kareem Hunt and just how special he is as a runner,Chubb's opportunities in the passing game will likely remain limited. This makes him the ultimate floor play in our game.

	Team	G	Att	Rush Yds	YPC	Rush TDs	100 yds	Tgt	Rec	Rec Yds	Rec TDs	FP
2019	CLE	16	298	1,494	5.0	8	7	54	36	278	0	255
2020	CLE	12	190	1,067	5.6	12	6	20	16	150	0	208
2021	CLE	14	228	1,259	5.5	8	5	27	20	174	1	215
2022	CLE	17	286	1,555	5.4	11	8	41	31	281	2	297

Tevin Coleman, Jets — Bye: 10

Coleman provides a steady veteran presence for New York's crop of young running backs. Coleman can be an effective pass catcher out of the backfield if needed.

	Team	G	Att	Rush Yds	YPC	Rush TDs	100 yds	Tgt	Rec	Rec Yds	Rec TDs	FP
2019	SF	14	137	544	4.0	6	1	32	21	180	1	135
2020	SF	8	28	53	1.9	0	0	5	4	34	0	13
2021	NYJ	11	84	356	4.2	0	0	16	11	49	0	52
2022	NYJ	17	102	416	4.1	0	1	19	13	50	0	60

James Conner, Cardinals — Bye: 13

He had three years of opportunities to show he's a capable feature running back and in each attempt he faded after getting off to a good start. With Chase Edmonds gone, can he sustain that level of play for a full season? It's not a bet we'd make.

	Team	G	Att	Rush Yds	YPC	Rush TDs	100 yds	Tgt	Rec	Rec Yds	Rec TDs	FP
2019	PIT	10	116	464	4.0	4	1	40	34	251	3	146
2020	PIT	13	169	720	4.3	6	3	44	35	215	0	165
2021	ARI	15	202	752	3.7	15	0	40	37	375	3	258
2022	ARI	17	183	666	3.6	14	1	56	50	463	3	259

Dalvin Cook, Vikings — Bye: 7

He's still yet to complete a full season, but going into his age 27 season, Cook is still in his prime. His chronic shoulder issues are still there, which enhances his injury risk relative to his contemporaries. That said, when he suits up he has weekly top-5 potential regardless of opponent.

	Team	G	Att	Rush Yds	YPC	Rush TDs	100 yds	Tgt	Rec	Rec Yds	Rec TDs	FP
2019	MIN	14	250	1,135	4.5	13	5	63	53	519	0	292
2020	MIN	14	312	1,557	5.0	16	8	56	44	361	1	338
2021	MIN	13	249	1,159	4.7	6	4	49	34	224	0	206
2022	MIN	17	347	1,655	4.8	12	11	66	50	376	1	321

James Cook, Bills — Bye: 7

His short-term upside is capped no matter what happens in front of him on the depth chart. Cook was drafted to fulfill a particular role in the passing game and he will need to earn anything beyond that. A better long-term investment than short-term one.

	Team	G	Att	Rush Yds	YPC	Rush TDs	100 yds	Tgt	Rec	Rec Yds	Rec TDs	FP
2022	BUF	17	110	454	4.1	1	1	26	17	115	0	80

Mike Davis, Ravens — Bye: 10

Both J.K. Dobbins and Gus Edwards are recovering from injuries suffered in August 2021 that kept them out for the season, so until we see them on the field again, their backup remains interesting. Volume matters to the Ravens and if there are rehab issues with either of their top two backs then Davis will get it.

	Team	G	Att	Rush Yds	YPC	Rush TDs	100 yds	Tgt	Rec	Rec Yds	Rec TDs	FP
2019	CHI	12	13	27	2.1	0	0	9	7	22	0	12
2020	CAR	15	165	642	3.9	6	0	71	59	373	2	207
2021	ATL	17	138	503	3.6	3	0	65	44	259	1	138
2022	BAL	17	111	399	3.6	3	1	45	29	192	1	112

What's best for the Browns is not what's best for Nick Chubb in the fantasy game. However, he is a nice play because he won't hurt you. KEN BLAZE/USA TODAY SPORTS

AJ Dillon, Packers — Bye: 14

We expected the now third-year back to etch out a larger role in 2021, but we did not think he would take almost half of the pie nor be so involved in the passing game. Value Dillon as a 10-12 touch option with a nose for the end zone and just enough in the passing game, but he's one injury away from being a weekly top-10 option.

	Team	G	Att	Rush Yds	YPC	Rush TDs	100 yds	Tgt	Rec	Rec Yds	Rec TDs	FP
2020	GB	11	46	242	5.3	2	1	6	2	21	0	40
2021	GB	17	187	803	4.3	5	0	39	34	313	2	186
2022	GB	17	188	827	4.4	6	2	39	32	267	2	193

J.K. Dobbins, Ravens — Bye: 10

A knee injury ended his 2021 season before it began. If healthy he's going to get more work than he did in 2020 and he was RB11 on a per-game basis from Weeks 11-17, but monitor early reports in training camp to see if he really is healthy.

	Team	G	Att	Rush Yds	YPC	Rush TDs	100 yds	Tgt	Rec	Rec Yds	Rec TDs	FP
2020	BAL	15	134	805	6.0	9	2	24	18	120	0	169
2021	BAL					Injured						
2022	BAL	17	196	1,022	5.2	10	2	37	27	194	0	211

Kenyan Drake, Raiders — Bye: 6

The contract the previous regime gave him never made much sense. We are not optimistic his role approaches anywhere near what he earned in 2020 even if injury clears a path. He'll have involvement week-to-week, but it'll be difficult to forecast his breakouts.

	Team	G	Att	Rush Yds	YPC	Rush TDs	100 yds	Tgt	Rec	Rec Yds	Rec TDs	FP
2019	MIA	14	170	817	4.8	8	3	69	50	345	0	214
2020	ARI	15	239	955	4.0	10	2	29	25	137	0	192
2021	LV	12	63	254	4.0	2	0	41	30	291	1	103
2022	LV	17	91	351	3.9	3	1	47	36	298	1	131

Chase Edmonds, Dolphins — Bye: 11

Edmonds' ascent in the Cardinals' backfield committee was unexpected last year. Availability and a resurgence from veteran James Conner shoved him back to a supporting role, but he still flourished. He finds himself in a similar position this season.

	Team	G	Att	Rush Yds	YPC	Rush TDs	100 yds	Tgt	Rec	Rec Yds	Rec TDs	FP
2019	ARI	13	60	303	5.1	4	1	21	12	105	1	83
2020	ARI	16	97	448	4.6	1	0	66	53	402	4	168
2021	ARI	12	116	592	5.1	2	1	53	43	311	0	143
2022	MIA	17	184	801	4.4	5	2	63	50	334	1	198

Gus Edwards, Ravens — Bye: 10

If healthy, he will have a meaningful role for the Ravens, but will it be sufficient for our game? The answer to that question probably depends on J.K. Dobbins' health. Edwards has never been a threat in the passing game, so it's all about run volume.

	Team	G	Att	Rush Yds	YPC	Rush TDs	100 yds	Tgt	Rec	Rec Yds	Rec TDs	FP
2019	BAL	16	133	711	5.3	2	1	8	7	45	0	93
2020	BAL	16	144	723	5.0	6	1	14	9	129	0	128
2021	BAL					Injured						
2022	BAL	17	119	547	4.6	3	1	16	14	150	0	102

Clyde Edwards-Helaire, Chiefs — Bye: 8

A between-the-20s running back on arguably the league's best offense has value, but he has disappointed. The receiving skills we saw in college have not translated. Need something to latch onto? This is his first offseason Edwards-Helaire is not recovering from surgery.

	Team	G	Att	Rush Yds	YPC	Rush TDs	100 yds	Tgt	Rec	Rec Yds	Rec TDs	FP
2020	KC	13	181	803	4.4	4	2	53	36	297	1	176
2021	KC	10	119	517	4.3	4	2	23	19	129	2	118
2022	KC	17	193	888	4.6	7	2	55	43	343	4	224

Austin Ekeler, Chargers — Bye: 8

He's not a featured back, but Ekeler has proved he doesn't need to be to score. His 206 carries were a career high and, coupled with his heavy use in the passing game, he showed he can handle the workload.

	Team	G	Att	Rush Yds	YPC	Rush TDs	100 yds	Tgt	Rec	Rec Yds	Rec TDs	FP
2019	LAC	16	132	557	4.2	3	1	113	92	993	8	309
2020	LAC	10	116	530	4.6	1	0	66	54	403	2	165
2021	LAC	16	206	911	4.4	12	1	96	70	647	8	344
2022	LAC	17	214	946	4.4	10	2	111	83	729	6	343

Ezekiel Elliott, Cowboys — Bye: 9

He may never be the Zeke of old, but he still topped 1,000 yards last season and remained heavily involved in the passing game on his way to a top-10 performance. Volume remains king in our game, so target him as your second option and hope for a repeat.

	Team	G	Att	Rush Yds	YPC	Rush TDs	100 yds	Tgt	Rec	Rec Yds	Rec TDs	FP
2019	DAL	16	301	1,357	4.5	12	6	76	54	419	2	312
2020	DAL	15	244	979	4.0	6	2	76	52	338	2	224
2021	DAL	17	237	1,002	4.2	10	2	74	47	287	2	252
2022	DAL	17	288	1,152	4.0	9	2	90	57	347	2	273

Travis Etienne, Jaguars — Bye: 11

An offseason foot injury derailed his rookie season before it even got started, but given what transpired in Jacksonville with Urban Meyer perhaps it was a blessing in disguise. Etienne is an electric playmaker with unique passing game traits, but will he hold up to the rigors of between-the-tackles life in the NFL and will he still have the same explosion post injury?

	Team	G	Att	Rush Yds	YPC	Rush TDs	100 yds	Tgt	Rec	Rec Yds	Rec TDs	FP
2021	JAC					Injured						
2022	JAC	17	222	983	4.4	8	2	65	40	300	2	226

D'Onta Foreman, Panthers — Bye: 13

Chuba Hubbard did not exactly inspire confidence when given an opportunity to fill in for Christian McCaffrey last season, so the Panthers brought in Foreman this spring. Should something happen to McCaffrey again we think Foreman will have an opportunity to eat into Hubbard's workload.

	Team	G	Att	Rush Yds	YPC	Rush TDs	100 yds	Tgt	Rec	Rec Yds	Rec TDs	FP
2020	TEN	6	22	95	4.3	0	0	1	1	5	1	17
2021	TEN	9	133	566	4.3	3	3	11	9	123	0	94
2022	CAR	17	90	364	4.1	3	1	10	8	103	0	65

Leonard Fournette, Buccaneers — Bye: 11

The table is set for him to take the lead role and run with it, but it's on him to put in the work. If "Playoff Lenny" doesn't show up early in the season, new coach Todd Bowles could pivot to rookie Rachaad White.

	Team	G	Att	Rush Yds	YPC	Rush TDs	100 yds	Tgt	Rec	Rec Yds	Rec TDs	FP
2019	JAC	15	265	1,152	4.3	3	3	104	76	522	0	259
2020	TB	13	97	367	3.8	6	1	46	36	233	0	132
2021	TB	14	180	812	4.5	8	2	88	69	454	2	256
2022	TB	17	197	855	4.3	11	2	88	72	492	2	279

Kenneth Gainwell, Eagles — Bye: 7

It was a rocky start to his career in Philadelphia, but when the dust settled Gainwell netted 544 total yards and six scores. The Eagles did not invest in the position this offseason, so we expect his hold on the No. 2 role to be much stronger with a full offseason of reps.

	Team	G	Att	Rush Yds	YPC	Rush TDs	100 yds	Tgt	Rec	Rec Yds	Rec TDs	FP
2021	PHI	16	68	291	4.3	5	0	52	33	253	1	123
2022	PHI	17	103	440	4.3	3	1	43	27	215	2	129

Myles Gaskin, Dolphins — Bye: 11

One of 2020's out-of-nowhere surprises did not follow up on his breakout in 2021. He was gifted a path to a lead role and turned in just 846 total yards and seven scores – four through the air. That said, he presents an interesting investment this season as his contract lends himself to a tenuous hold on his spot on the depth chart.

	Team	G	Att	Rush Yds	YPC	Rush TDs	100 yds	Tgt	Rec	Rec Yds	Rec TDs	FP
2019	MIA	7	36	133	3.7	1	0	12	7	51	0	31
2020	MIA	10	142	584	4.1	3	0	47	41	388	2	164
2021	MIA	17	173	612	3.5	3	0	66	49	234	4	174
2022	MIA	17	131	450	3.4	3	1	39	28	119	2	113

Antonio Gibson, Commanders — Bye: 14

Head Coach Ron Rivera was very clear about his plans for this backfield in 2022 - it's a committee. We think this presents a buying opportunity for the third-year back, though. His skills in the passing game have translated from college as expected (78 catches, 541 yards, and three scores) and he showed last year that despite never being 100% he can shoulder the full load.

	Team	G	Att	Rush Yds	YPC	Rush TDs	100 yds	Tgt	Rec	Rec Yds	Rec TDs	FP
2020	WAS	14	170	795	4.7	11	2	44	36	247	0	202
2021	WAS	16	258	1,037	4.0	7	2	57	42	294	3	229
2022	WAS	17	248	1,046	4.2	9	2	62	48	336	2	246

RUNNING BACK RANKINGS

Rk	Player	Team	Bye
1	Jonathan Taylor	IND	14
2	Austin Ekeler	LAC	8
3	Christian McCaffrey	CAR	13
4	Dalvin Cook	MIN	7
5	Derrick Henry	TEN	6
6	Nick Chubb	CLE	9
7	Najee Harris	PIT	9
8	Joe Mixon	CIN	10
9	Saquon Barkley	NYG	9
10	David Montgomery	CHI	14
11	Alvin Kamara	NO	14
12	Ezekiel Elliott	DAL	9
13	D'Andre Swift	DET	6
14	Aaron Jones	GB	14
15	Leonard Fournette	TB	11
16	James Conner	ARI	13
17	Cam Akers	LAR	7
18	Antonio Gibson	WAS	14
19	Javonte Williams	DEN	9
20	Josh Jacobs	LV	6
21	Devin Singletary	BUF	7
22	Travis Etienne	JAC	11
23	Clyde Edwards-Helaire	KC	8
24	Elijah Mitchell	SF	9
25	Damien Harris	NE	10
26	J.K. Dobbins	BAL	10
27	Miles Sanders	PHI	7
28	Cordarrelle Patterson	ATL	14
29	James Robinson	JAC	11
30	Rashaad Penny	SEA	11
31	Chase Edmonds	MIA	11
32	Kenneth Walker III	SEA	11
33	Breece Hall	NYJ	10
34	Kareem Hunt	CLE	9
35	A.J. Dillon	GB	14
36	Marlon Mack	HOU	6
37	Melvin Gordon	DEN	9
38	J.D. McKissic	WAS	14
39	Tony Pollard	DAL	9
40	Rhamondre Stevenson	NE	10
41	Michael Carter	NYJ	10
42	Darrel Williams	ARI	13
43	Chris Carson	SEA	11
44	Rex Burkhead	HOU	6
45	Kenneth Gainwell	PHI	7
46	Nyheim Hines	IND	14
47	Jamaal Williams	DET	6
48	Alexander Mattison	MIN	7
49	Chuba Hubbard	CAR	13
50	Ronald Jones	KC	8
51	Kenyan Drake	LV	6
52	Darrell Henderson	LAR	7
53	Dontrell Hilliard	TEN	6
54	Mark Ingram	NO	14
55	James White	NE	10
56	Gus Edwards	BAL	10
57	Sony Michel	MIA	11
58	Myles Gaskin	MIA	11
59	Jeff Wilson	SF	9
60	Rachaad White	TB	11
61	Boston Scott	PHI	7
62	Isaiah Spiller	LAC	8
63	Mike Davis	BAL	10
64	Ty Johnson	NYJ	10
65	Zack Moss	BUF	7

Melvin Gordon, Broncos — Bye: 9

He's been a model of consistency, but he's now age 29 and likely to be playing second fiddle to second-year pro Javonte Williams. We are not expecting another 200-carry season out of him, but he is one of the most valuable backups.

	Team	G	Att	Rush Yds	YPC	Rush TDs	100 yds	Tgt	Rec	Rec Yds	Rec TDs	FP
2019	LAC	12	162	612	3.8	8	1	58	42	296	1	181
2020	DEN	15	215	986	4.6	9	2	44	32	158	1	198
2021	DEN	16	203	918	4.5	8	3	39	28	213	2	195
2022	DEN	17	192	901	4.7	6	2	41	30	217	2	184

Breece Hall, Jets — Bye: 10

The Jets backfield is his show. The only question is – when? Tevin Coleman serves as an adequate veteran bridge and Michael Carter is a quality complementary option, but neither will stand in this rookie's way. It's all a matter of when he earns the job.

	Team	G	Att	Rush Yds	YPC	Rush TDs	100 yds	Tgt	Rec	Rec Yds	Rec TDs	FP
2022	N YJ	17	182	805	4.4	5	2	53	40	319	1	186

Damien Harris, Patriots — Bye: 10

He delivered to those who invested. The problem is he was reliant on an unsustainable touchdown rate. With Rhamondre Stevenson a year older and the Patriots investing in a potential James White replacement in Pierre Strong, it's difficult to imagine his role can grow.

	Team	G	Att	Rush Yds	YPC	Rush TDs	100 yds	Tgt	Rec	Rec Yds	Rec TDs	FP
2019	NE	2	4	12	3.0	0	0	0	0	0	0	1
2020	NE	10	137	691	5.0	2	3	9	5	52	0	91
2021	NE	15	202	929	4.6	15	5	20	18	132	0	210
2022	NE	17	224	1,064	4.7	12	2	26	21	191	0	217

Najee Harris, Steelers — Bye: 9

How much do you trust he will repeat his 2021 workload? Another season of this many touches and he will almost certainly be a top-5 running back again. Coach Mike Tomlin has provided every indication that's exactly what he intends to do.

	Team	G	Att	Rush Yds	YPC	Rush TDs	100 yds	Tgt	Rec	Rec Yds	Rec TDs	FP
2021	PIT	17	307	1,200	3.9	7	3	98	74	467	3	301
2022	PIT	17	297	1,155	3.9	7	2	93	71	433	2	288

Darrell Henderson, Rams — Bye: 7

There have been glimpses of star power, but no signs of anything sustainable from the fourth-year pro. In this offense, he's worth a gamble at a certain point, but keep expectations tempered.

	Team	G	Att	Rush Yds	YPC	Rush TDs	100 yds	Tgt	Rec	Rec Yds	Rec TDs	FP
2019	LAR	13	39	147	3.8	0	0	6	4	37	0	22
2020	LAR	15	138	626	4.5	5	1	20	16	159	1	131
2021	LAR	12	149	688	4.6	5	0	40	29	176	3	163
2022	LAR	17	135	580	4.3	3	1	38	28	135	2	124

Derrick Henry, Titans — Bye: 6

Most big-bodied veteran running backs coming off a serious foot injury would give us pause, but Henry has proved he's not like those who came before him. The Titans' offense flows through him.

Najee Harris will be susceptible to losing touches if he isn't more efficient. CHARLES LECLAIRE/USA TODAY SPORTS

	Team	G	Att	Rush Yds	YPC	Rush TDs	100 yds	Tgt	Rec	Rec Yds	Rec TDs	FP
2019	TEN	15	303	1,539	5.1	16	6	26	18	206	2	295
2020	TEN	16	378	2,027	5.4	17	10	31	19	114	0	333
2021	TEN	8	219	937	4.3	10	5	25	18	154	0	189
2022	TEN	17	381	1,841	4.8	17	11	36	24	182	0	328

Khalil Herbert, Bears — Bye: 14

He didn't get a ton of opportunities in 2021, but when he did Herbert showed he is a very capable backup to David Montgomery. He also showed enough to be relied upon in the lead role should something happen to Montgomery.

	Team	G	Att	Rush Yds	YPC	Rush TDs	100 yds	Tgt	Rec	Rec Yds	Rec TDs	FP
2021	CHI	17	103	433	4.2	2	1	17	14	96	0	79
2022	CHI	17	80	327	4.1	2	1	18	15	109	0	71

Dontrell Hilliard, Titans — Bye: 6

Is Hassan Haskins ready to be the primary backup? That unknown is why we are keeping tabs on this veteran, though he's shown in the past he's best utilized in a committee.

	Team	G	Att	Rush Yds	YPC	Rush TDs	100 yds	Tgt	Rec	Rec Yds	Rec TDs	FP
2019	CLE	14	13	49	3.8	2	0	16	12	92	0	38
2020	HOU	7	9	48	5.3	0	0	1	1	2	0	6
2021	TEN	8	56	350	6.3	2	1	26	19	87	0	73
2022	TEN	17	61	305	5.0	2	1	31	24	119	0	72

Nyheim Hines, Colts — Bye: 14

Hines is much more valuable to the Colts than he is in fantasy. His range of potential outcomes is wider than most at this position.

	Team	G	Att	Rush Yds	YPC	Rush TDs	100 yds	Tgt	Rec	Rec Yds	Rec TDs	FP
2019	IND	16	52	199	3.8	2	0	62	44	320	0	106
2020	IND	16	89	380	4.3	3	0	81	64	482	4	194
2021	IND	17	56	276	4.9	2	0	60	40	310	1	113
2022	IND	17	62	334	5.4	1	1	65	47	356	1	128

Chuba Hubbard, Panthers — Bye: 13

He was given ample opportunity in 2021 with Christian McCaffrey down for the count. The Panthers did not invest much into the position this offseason, but if McCaffrey were to go down again, Hubbard needs to play better to earn a greater piece of the pie.

	Team	G	Att	Rush Yds	YPC	Rush TDs	100 yds	Tgt	Rec	Rec Yds	Rec TDs	FP
2021	CAR	17	172	612	3.6	5	1	37	25	174	1	138
2022	CAR	17	137	506	3.7	4	1	36	27	189	2	131

Kareem Hunt, Browns — Bye: 9

Hunt and Nick Chubb represent the league's best tandem, but they actually haven't shared the backfield at the same time too often. Hunt has battled injuries during two of his three seasons. He is the league's most valuable backup and has stand-alone value, but he must be valued as a 10-12 touch player.

	Team	G	Att	Rush Yds	YPC	Rush TDs	100 yds	Tgt	Rec	Rec Yds	Rec TDs	FP
2019	CLE	8	44	171	3.9	2	0	47	37	285	1	101
2020	CLE	16	198	841	4.2	6	1	52	38	304	5	219
2021	CLE	8	78	386	4.9	5	0	27	22	174	0	110
2022	CLE	17	156	700	4.5	7	1	45	35	273	2	188

Mark Ingram, Saints — Bye: 14

If Alvin Kamara is suspended to start the season, Ingram becomes a viable consideration. At 32, he has a ceiling that isn't what it was during his first stint with the Saints, but he can be comfortably deployed in a pinch.

	Team	G	Att	Rush Yds	YPC	Rush TDs	100 yds	Tgt	Rec	Rec Yds	Rec TDs	FP
2019	BAL	15	202	1,018	5.0	10	4	32	26	247	5	243
2020	BAL	11	72	299	4.2	2	0	9	6	50	0	53
2021	NO	14	160	554	3.5	2	0	36	27	162	0	109
2022	NO	17	176	600	3.4	1	1	43	34	211	0	125

Josh Jacobs, Raiders — Bye: 6

Jacobs had problems with consistency during his first two seasons, then had his workload cut, despite catching more passes in 2021 than in his first two seasons combined. He'll be the 1A back to start, but don't forget he's a free agent at season's end.

	Team	G	Att	Rush Yds	YPC	Rush TDs	100 yds	Tgt	Rec	Rec Yds	Rec TDs	FP
2019	LV	13	242	1,150	4.8	7	5	29	20	166	0	192
2020	LV	15	273	1,064	3.9	12	2	47	33	238	0	231
2021	LV	15	217	872	4.0	9	2	66	54	348	0	226
2022	LV	17	260	1,072	4.1	9	2	66	49	341	0	240

D'Ernest Johnson, Browns — Bye: 9

Johnson showed last season that with an opportunity he can be a productive running back, but given the makeup of the Browns depth chart it's more than just possible he gets moved in August. For that reason, he's worth a late dart throw.

	Team	G	Att	Rush Yds	YPC	Rush TDs	100 yds	Tgt	Rec	Rec Yds	Rec TDs	FP
2019	CLE	16	4	21	5.3	0	0	8	6	71	0	15
2020	CLE	16	33	166	5.0	0	0	4	3	14	0	21
2021	CLE	17	100	534	5.3	3	2	25	19	137	0	104
2022	CLE	17	82	424	5.1	2	1	20	15	98	0	79

Ty Johnson, Jets — Bye: 10

Johnson has played well on poor offenses, but it hasn't translated to game-changing production. In a pinch he is playable if the circumstances dictate, but he'd be much more interesting if he were shipped elsewhere.

	Team	G	Att	Rush Yds	YPC	Rush TDs	100 yds	Tgt	Rec	Rec Yds	Rec TDs	FP
2019	DET	16	63	273	4.3	0	0	33	24	109	0	60
2020	DET	13	54	254	4.7	1	1	21	16	99	1	63
2021	NYJ	16	61	238	3.9	2	0	56	34	372	2	117
2022	NYJ	17	68	258	3.8	2	1	49	29	297	1	101

Aaron Jones, Packers — Bye: 14

Is Green Bay now a full-blown committee? Jones only outsnapped A.J. Dillon 620-491 a year ago, so it's fair to assume his upside is capped with his new stable mate. Jones still has a very healthy floor with Aaron Rodgers returning; just don't expect more than that.

	Team	G	Att	Rush Yds	YPC	Rush TDs	100 yds	Tgt	Rec	Rec Yds	Rec TDs	FP
2019	GB	16	236	1,084	4.6	16	4	73	49	474	3	315
2020	GB	14	201	1,104	5.5	9	3	63	47	355	2	259
2021	GB	15	171	799	4.7	4	1	66	52	391	6	229
2022	GB	17	207	1,050	5.1	6	2	81	65	519	3	274

Ronald Jones, Chiefs — Bye: 8

Jones shouldn't see more than 12-15 touches per week, but between his big-play ability and the high-scoring nature of this offense, he's much more interesting than most backs in his tier.

	Team	G	Att	Rush Yds	YPC	Rush TDs	100 yds	Tgt	Rec	Rec Yds	Rec TDs	FP
2019	TB	16	172	724	4.2	6	1	43	31	309	0	166
2020	TB	14	192	978	5.1	7	4	41	28	165	1	186
2021	TB	16	101	428	4.2	4	0	15	10	64	0	79
2022	KC	17	110	488	4.4	4	1	28	19	155	0	105

Alvin Kamara, Saints — Bye: 14

The Saints have fully committed to Jameis Winston under center and Kamara is set for his normal role, but for how many games? He could face a suspension stemming from a February altercation and arrest in Las Vegas.

	Team	G	Att	Rush Yds	YPC	Rush TDs	100 yds	Tgt	Rec	Rec Yds	Rec TDs	FP
2019	NO	14	171	797	4.7	5	0	103	81	533	1	248
2020	NO	15	187	932	5.0	16	1	104	83	756	5	378
2021	NO	13	240	898	3.7	4	3	70	47	439	5	235
2022	NO	17	238	1,001	4.2	7	2	87	60	515	4	272

Marlon Mack, Texans — Bye: 6

He's come a long way from an early-season Achilles tear in 2020 that appeared to derail his career. Now the veteran seems to have a leg up for the Texans lead-back role. However, he will have competition hot on his heels from rookie Dameon Pierce.

	Team	G	Att	Rush Yds	YPC	Rush TDs	100 yds	Tgt	Rec	Rec Yds	Rec TDs	FP
2019	IND	14	247	1,091	4.4	8	3	18	14	82	0	181
2020	IND	1	4	26	6.5	0	0	3	3	30	0	9
2021	IND	6	28	101	3.6	0	0	5	2	8	0	13
2022	HOU	17	231	700	3.0	2	1	79	56	411	1	185

Alexander Mattison, Vikings — Bye: 7

He's not playable as long as Dalvin Cook is healthy, but he's shown the ability to handle 20 touches if – or more likely when – Cook misses time.

	Team	G	Att	Rush Yds	YPC	Rush TDs	100 yds	Tgt	Rec	Rec Yds	Rec TDs	FP
2019	MIN	13	100	462	4.6	1	0	12	10	82	0	68
2020	MIN	13	96	434	4.5	2	1	16	13	125	1	87
2021	MIN	16	134	491	3.7	3	2	39	32	228	1	126
2022	MIN	17	123	483	3.9	3	1	31	25	182	1	114

Christian McCaffrey, Panthers — Bye: 13

When he plays, McCaffrey is arguably the most valuable player in fantasy. Assume the Panthers will approach his usage a little more conservatively this season, but his previous injuries are not the type to increase his injury risk relative to his competition.

	Team	G	Att	Rush Yds	YPC	Rush TDs	100 yds	Tgt	Rec	Rec Yds	Rec TDs	FP
2019	CAR	16	287	1,387	4.8	15	6	149	116	1,005	4	471
2020	CAR	3	59	225	3.8	5	0	21	17	149	1	90
2021	CAR	7	99	442	4.5	1	0	44	37	343	1	128
2022	CAR	17	249	1,007	4.0	8	2	100	83	662	3	314

Jerick McKinnon, Chiefs — Bye: 8

He has been slowly climbing the depth chart for the Chiefs, and given the team and his quarterback, McKinnon could have some surprising games in PPR formats.

	Team	G	Att	Rush Yds	YPC	Rush TDs	100 yds	Tgt	Rec	Rec Yds	Rec TDs	FP
2020	SF	16	81	319	3.9	5	0	43	33	253	1	126
2021	KC	13	12	62	5.2	0	0	20	13	107	1	36
2022	KC	17	33	137	4.1	1	0	28	20	182	1	70

J.D. McKissic, Commanders — Bye: 14

There is more competition for targets in Washington, but given McKissic's past performance a significant dip in his share would be unlikely. In a pinch, he's playable regardless of the matchup.

	Team	G	Att	Rush Yds	YPC	Rush TDs	100 yds	Tgt	Rec	Rec Yds	Rec TDs	FP
2019	DET	16	38	205	5.4	0	0	44	34	233	1	84
2020	WAS	16	85	365	4.3	1	0	112	80	589	2	191
2021	WAS	11	48	212	4.4	2	0	54	43	397	2	128
2022	WAS	17	80	340	4.3	4	1	76	58	485	2	177

Sony Michel, Dolphins — Bye: 11

Michel emerged from relative obscurity this time last year and became a viable option for the Rams. Who's to say he can't do the same again with a very similar situation in Miami?

	Team	G	Att	Rush Yds	YPC	Rush TDs	100 yds	Tgt	Rec	Rec Yds	Rec TDs	FP
2019	NEP	16	247	914	3.7	7	0	20	12	94	0	153
2020	NEP	9	79	449	5.7	1	1	10	7	114	1	75
2021	LAR	17	208	845	4.1	4	2	34	21	128	1	146
2022	MIA	17	174	712	4.1	3	1	28	17	123	1	125

Elijah Mitchell, 49ers — Bye: 9

Not Trey Sermon, but this rookie took the Niners backfield by storm in 2021. Without any major offseason additions, the path is all clear for him to build on his strong rookie campaign.

	Team	G	Att	Rush Yds	YPC	Rush TDs	100 yds	Tgt	Rec	Rec Yds	Rec TDs	FP
2021	SF	11	207	963	4.7	5	5	20	19	137	1	165
2022	SF	17	288	1,195	4.2	7	2	37	31	224	2	233

Joe Mixon, Bengals — Bye: 10

The Bengals rode Mixon heavily all the way to the Super Bowl. He'll be productive, but don't expect a full repeat.

	Team	G	Att	Rush Yds	YPC	Rush TDs	100 yds	Tgt	Rec	Rec Yds	Rec TDs	FP
2019	CIN	16	278	1,138	4.1	5	4	47	35	287	3	226
2020	CIN	6	119	428	3.6	3	1	26	21	138	1	100
2021	CIN	16	292	1,205	4.1	13	3	50	42	314	3	288
2022	CIN	17	283	1,151	4.1	10	2	64	53	357	3	274

David Montgomery, Bears — Bye: 14

Investments in running backs on bad offenses are always risky. Despite the Bears' woes, Montgomery still net RB2 output on both a total and per-game basis. Matt Nagy's reign is over, but the Bears' lack of investment in the passing game indicates they intend to lean on Montgomery even more.

	Team	G	Att	Rush Yds	YPC	Rush TDs	100 yds	Tgt	Rec	Rec Yds	Rec TDs	FP
2019	CHI	16	242	889	3.7	6	1	38	25	185	1	170
2020	CHI	15	247	1,070	4.3	8	3	70	54	438	2	265
2021	CHI	13	225	849	3.8	7	2	55	42	301	0	197
2022	CHI	17	292	1,132	3.9	9	2	80	63	452	1	287

Zack Moss, Bills — Bye: 7

His time in Buffalo may be coming to a close, but expect Moss to be a popular name on the waiver wire should that happen. If it doesn't then he likely turned heads in training camp and will be utilized, despite the Bills using a second-round pick on James Cook.

	Team	G	Att	Rush Yds	YPC	Rush TDs	100 yds	Tgt	Rec	Rec Yds	Rec TDs	FP
2020	BUF	13	112	481	4.3	4	0	20	14	95	1	102
2021	BUF	13	96	345	3.6	4	0	33	23	197	1	105
2022	BUF	17	85	328	3.8	4	1	28	21	173	1	99

Cordarrelle Patterson, Falcons — Bye: 14

Formerly a gadget player with some demonstrated skills as a running back, Patterson was unexpectedly productive despite playing with a leg injury for most of the second half. It'll be a surprise if his role increases much from what we saw a year ago. That role's a valuable one in our game though.

	Team	G	Att	Rush Yds	YPC	Rush TDs	100 yds	Tgt	Rec	Rec Yds	Rec TDs	FP
2019	CHI	16	17	103	6.1	0	0	18	11	83	0	30
2020	CHI	16	64	232	3.6	1	0	25	21	132	0	63
2021	ATL	16	153	618	4.0	6	1	70	52	548	5	235
2022	ATL	17	206	805	3.9	6	2	74	54	371	1	220

Rashaad Penny, Seahawks — Bye: 11

It took more than three and a half seasons, but the Rashaad Penny breakout finally happened. He was rewarded with a contract extension, but the Seahawks used a top-50 pick on Kenneth Walker III and shipped Russell Wilson out this offseason. We're not bullish on his prospects given the circumstances.

	Team	G	Att	Rush Yds	YPC	Rush TDs	100 yds	Tgt	Rec	Rec Yds	Rec TDs	FP
2019	SEA	10	65	370	5.7	3	1	11	8	83	1	75
2020	SEA	3	11	34	3.1	0	0	0	0	0	0	3
2021	SEA	10	119	749	6.3	6	4	8	6	48	0	122
2022	SEA	17	158	950	6.0	10	4	25	19	106	0	179

Samaje Perine, Bengals — Bye: 10

The Bengals showed last year a comfort level deploying him as a Robin to Joe Mixon's Batman, but the early word out of camp this year is they see Chris Evans taking a bigger role in the passing game.

	Team	G	Att	Rush Yds	YPC	Rush TDs	100 yds	Tgt	Rec	Rec Yds	Rec TDs	FP
2019	MIA	7	5	16	3.2	0	0	0	0	0	0	2
2020	CIN	16	63	301	4.8	3	0	12	11	66	0	66
2021	CIN	15	55	246	4.5	1	0	31	27	196	1	83
2022	CIN	17	59	248	4.2	1	0	30	24	193	2	86

Tony Pollard, Cowboys — Bye: 9

As Ezekiel Elliott's performances have been deteriorating, Pollard's have been ascending. And his workload keeps creeping up one year to the next. He could be a star should Zeke miss any time.

	Team	G	Att	Rush Yds	YPC	Rush TDs	100 yds	Tgt	Rec	Rec Yds	Rec TDs	FP
2019	DAL	15	86	455	5.3	2	2	21	15	107	1	89
2020	DAL	16	101	435	4.3	4	0	41	28	192	1	121
2021	DAL	15	130	719	5.5	2	1	46	39	337	0	157
2022	DAL	17	155	760	4.9	3	2	54	40	316	1	172

James Robinson, Jaguars — Bye: 11

Robinson tore his Achilles at the end of last season, clouding his outlook going into 2022. It's well documented how difficult it is for running backs to come back from this injury, so there is some leap of faith baked into his expectations.

	Team	G	Att	Rush Yds	YPC	Rush TDs	100 yds	Tgt	Rec	Rec Yds	Rec TDs	FP
2020	JAC	14	240	1,070	4.5	7	4	60	49	344	3	250
2021	JAC	14	164	767	4.7	8	1	52	31	222	0	174
2022	JAC	17	223	978	4.4	8	2	65	45	316	2	228

Miles Sanders, Eagles — Bye: 7

It's incredible that Sanders somehow emerged from 2021 without a single touchdown. The Eagles again did not invest many resources into the position, so the opportunity is there for him to carve out a 250-touch role.

	Team	G	Att	Rush Yds	YPC	Rush TDs	100 yds	Tgt	Rec	Rec Yds	Rec TDs	FP
2019	PHI	16	179	818	4.6	3	1	64	50	509	3	219
2020	PHI	12	164	867	5.3	6	2	54	28	197	0	170
2021	PHI	12	137	754	5.5	0	2	34	26	158	0	117
2022	PHI	17	215	1,141	5.3	5	2	60	40	250	0	211

Boston Scott, Eagles — Bye: 7

He surprisingly got the call when Miles Sanders went down in 2021, but it did not turn into production. His per-game rates were salvaged by scoring seven times, but we see that as an anomaly much like Sanders somehow netting zero.

	Team	G	Att	Rush Yds	YPC	Rush TDs	100 yds	Tgt	Rec	Rec Yds	Rec TDs	FP
2019	PHI	11	61	245	4.0	5	0	28	24	204	0	97
2020	PHI	16	80	374	4.7	1	0	37	25	212	1	96
2021	PHI	16	87	373	4.3	7	0	16	13	83	0	99
2022	PHI	17	87	407	4.7	7	1	21	15	97	0	105

Devin Singletary, Bills — Bye: 7

QB Josh Allen will steal a pile of red-zone touchdowns from Singletary and rookie James Cook. Singletary is a proven commodity in the passing game and has been effective as a runner, but Allen's rushing ability will cap the upside of everyone else in the backfield.

	Team	G	Att	Rush Yds	YPC	Rush TDs	100 yds	Tgt	Rec	Rec Yds	Rec TDs	FP
2019	BUF	12	151	775	5.1	2	1	44	29	194	2	148
2020	BUF	16	156	686	4.4	2	0	55	38	269	0	144
2021	BUF	17	188	870	4.6	7	1	51	40	228	1	198
2022	BUF	17	197	881	4.5	11	2	60	47	305	1	238

Isaiah Spiller, Chargers — Bye: 8

The shine has worn off some on this former hot prospect, but he has landed in a great situation. The Chargers want to find a partner for Austin Ekeler and they will give this rookie every opportunity to be just that.

	Team	G	Att	Rush Yds	YPC	Rush TDs	100 yds	Tgt	Rec	Rec Yds	Rec TDs	FP
2022	LAC	17	110	438	4.0	1	1	28	25	174	0	92

Rhamondre Stevenson, Patriots — Bye: 10

His role was limited in Year 1, but when Stevenson got the ball he showed why he was a sound investment last season – in fantasy drafts and for the Patriots. Damien Harris is still atop the depth chart and rookie Pierre Strong is hot on his heels, but the Patriots will keep Stevenson involved.

	Team	G	Att	Rush Yds	YPC	Rush TDs	100 yds	Tgt	Rec	Rec Yds	Rec TDs	FP
2021	NE	12	133	606	4.5	5	2	18	14	123	0	115
2022	NE	17	175	803	4.6	5	2	36	26	242	1	161

D'Andre Swift, Lions — Bye: 6

Swift is a special talent, but his situation isn't conducive to elite production. The Lions' offense should be improved, but it's still one of the worst in the league and there's reason to believe Swift will have to share touches again.

	Team	G	Att	Rush Yds	YPC	Rush TDs	100 yds	Tgt	Rec	Rec Yds	Rec TDs	FP
2020	DET	13	114	521	4.6	8	1	60	46	357	2	190
2021	DET	13	151	617	4.1	5	2	82	62	452	2	209
2022	DET	17	222	970	4.4	9	2	89	67	447	1	271

Jonathan Taylor, Colts — Bye: 14

The Colts prefer to spread the workload around, but Taylor has been so good over his first two seasons that he's on a short list of players worth the No. 1 overall pick. With the team's upgrade at quarterback, his production should be even more secure.

	Team	G	Att	Rush Yds	YPC	Rush TDs	100 yds	Tgt	Rec	Rec Yds	Rec TDs	FP
2020	IND	15	232	1,169	5.0	11	3	43	36	299	1	253
2021	IND	17	332	1,811	5.5	18	10	55	40	360	2	373
2022	IND	17	318	1,708	5.4	16	11	52	39	314	1	333

Kenneth Walker III, Seahawks — Bye: 11

He's the most talented back in Seattle, but will he be given the lead role in Year 1? The Seahawks want Rashaad Penny to retain a large role and Chris Carson can't sit on the bench if healthy. Still, come season's end this could very well be Walker's backfield. It just may be a frustrating path to get there.

	Team	G	Att	Rush Yds	YPC	Rush TDs	100 yds	Tgt	Rec	Rec Yds	Rec TDs	FP
2022	SEA	17	181	925	5.1	3	1	50	45	314	1	191

James White, Patriots — Bye: 10

The Patriots drafted Pierre Strong as a hedge to the veteran returning from hip surgery, so whether White is a viable option this season or not will be known by training camp. A strong enough preseason from Strong or sluggish return from White and he can be safely discarded for a shiny toy who emerges in preseason.

	Team	G	Att	Rush Yds	YPC	Rush TDs	100 yds	Tgt	Rec	Rec Yds	Rec TDs	FP
2019	NE	15	67	263	3.9	1	0	99	72	645	5	199
2020	NE	14	35	121	3.5	2	0	55	49	375	1	117
2021	NE	3	10	38	3.8	1	0	15	12	94	0	31
2022	NE	17	58	232	4.0	3	0	51	40	290	1	118

Rachaad White, Buccaneers — Bye: 11

Leonard Fournette showed up to offseason activities out of shape and Ronald Jones is now playing elsewhere. The only other things standing in his way are Ke'Shawn Vaughn and Tom Brady's trust. There's a path to playing time if he can just gain the latter early in training camp.

	Team	G	Att	Rush Yds	YPC	Rush TDs	100 yds	Tgt	Rec	Rec Yds	Rec TDs	FP
2022	TB	17	89	378	4.3	3	1	35	24	151	1	93

Darrel Williams, Cardinals — Bye: 13

James Conner is not exactly a model for good health and the Cardinals did not invest in this position in the offseason. This makes Williams a sneaky option. Should Conner's health fail, Williams will be an adequate week-to-week start.

	Team	G	Att	Rush Yds	YPC	Rush TDs	100 yds	Tgt	Rec	Rec Yds	Rec TDs	FP
2019	KC	12	41	141	3.4	3	0	20	15	167	1	68
2020	KC	16	39	169	4.3	1	0	24	18	116	0	55
2021	KC	17	144	558	3.9	6	0	60	47	452	2	196
2022	ARI	17	127	559	4.4	6	1	43	33	292	1	154

Jamaal Williams, Lions — Bye: 6

The Lions promised a time share between Williams and D'Andre Swift a season ago and that's exactly what we got. Williams' workload increased from his time in Green Bay, but it was on an ineffective offense that retained Jared Goff at quarterback. Even with a Swift injury, Williams will need a lot more than three touchdowns to become a reliable start in our game.

	Team	G	Att	Rush Yds	YPC	Rush TDs	100 yds	Tgt	Rec	Rec Yds	Rec TDs	FP
2019	GB	14	107	460	4.3	1	1	45	39	253	5	146
2020	GB	14	119	505	4.2	2	0	37	31	236	1	127
2021	DET	13	153	601	3.9	3	0	28	26	157	0	120
2022	DET	17	176	673	3.8	3	1	28	25	158	0	124

Javonte Williams, Broncos — Bye: 9

For a brief moment, Williams appeared to be the feature back with Russell Wilson under center. He still has the latter, but veteran Melvin Gordon was retained to squash dreams of the former. It'll be a surprise if Williams doesn't take over the main role in the committee this time around.

	Team	G	Att	Rush Yds	YPC	Rush TDs	100 yds	Tgt	Rec	Rec Yds	Rec TDs	FP
2021	DEN	17	203	903	4.4	4	2	55	43	316	3	205
2022	DEN	17	228	1,055	4.6	7	2	59	47	361	2	241

Jeff Wilson, 49ers — Bye: 9

Every year Wilson is buried on the depth chart and each of the last two seasons attrition has led to him netting enough touches to justify a spot in starting lineups come December. Who's to say it won't happen again?

	Team	G	Att	Rush Yds	YPC	Rush TDs	100 yds	Tgt	Rec	Rec Yds	Rec TDs	FP
2019	SF	10	27	105	3.9	4	0	5	3	34	1	47
2020	SF	12	126	603	4.8	7	2	30	13	133	3	143
2021	SF	8	79	294	3.7	2	1	10	7	31	0	52
2022	SF	17	110	434	3.9	4	1	28	16	93	1	99

MOCK DRAFT

Experts make their picks for 2022

Twelve fantasy industry experts conducted a mock draft July 14 for a standard PPR league. Starting lineups: 1 QB, 2 RB, 3 WR, 1 RB/WR/TE flex, 1 K, 1 D/ST.

Wide receiver Mike Evans
NATHAN RAY SEEBECK/USA TODAY SPORTS

	Bob Harris FOOTBALL DIEHARDS	Victoria Hernandez USA TODAY SPORTS+	Ernie Estrella BRUNO BOYS	David Dorey THE HUDDLE	Jeff Paur RTSPORTS	Steve Gardner USA TODAY SPORTS
Round 1 >	Jonathan Taylor, RB, IND	Christian McCaffrey, RB, CAR	Austin Ekeler, RB, LAC	Cooper Kupp, WR, LAR	Najee Harris, RB, PIT	Derrick Henry, RB, TEN
Round 2	Travis Kelce, TE, KC	Saquon Barkley, RB, NYG	Mike Evans, WR, TB	Ezekiel Elliott, RB, DAL	Leonard Fournette, RB, TB	Deebo Samuel, WR, SF
Round 3 >	A.J. Brown, WR, PHI	Darren Waller, TE, LV	Keenan Allen, WR, LAC	Mark Andrews, TE, BAL	Michael Pittman Jr., WR, IND	David Montgomery, RB, CHI
Round 4	Mike Williams, WR, LAC	Darnell Mooney, WR, CHI	George Kittle, TE, SF	Devin Singletary, RB, BUF	Kyle Pitts, TE, ATL	D.K. Metcalf, WR, SEA
Round 5 >	Josh Jacobs, RB, LV	Courtland Sutton, WR, DEN	Jaylen Waddle, WR, MIA	Damien Harris, RB, NE	Josh Allen, QB, BUF	Patrick Mahomes, QB, KC
Round 6	Michael Thomas, WR, NO	Kyler Murray, QB, ARI	James Cook, RB, BUF	Joe Burrow, QB, CIN	Amon-Ra St. Brown, WR, DET	Allen Robinson, WR, LAR
Round 7 >	Kareem Hunt, RB, CLE	DeVonta Smith, WR, PHI	Jalen Hurts, QB, PHI	Christian Kirk, WR, JAC	Chase Edmonds, RB, MIA	Tony Pollard, RB, DAL
Round 8	Dameon Pierce, RB, HOU	Melvin Gordon, RB, DEN	Skyy Moore, WR, KC	Chase Claypool, WR, PIT	Kadarius Toney, WR, NYG	DeAndre Hopkins, WR, ARI
Round 9 >	Matthew Stafford, QB, LAR	Kenyan Drake, RB, LV	James Robinson, RB JAC	Kenneth Walker III, RB, SEA	Ronald Jones II, RB, KC	Dallas Goedert, TE, PHI
Round 10	Kenny Golladay, WR, NYG	Garrett Wilson, WR, NYJ	Derek Carr, QB, LV	Jarvis Landry, WR, NO	Russell Gage, WR, TB	D.J. Chark, WR, DET
Round 11 >	Tyler Allgeier, RB, ATL	Ryan Tannehill, QB, TEN	Treylon Burks, WR, TEN	Trey Lance, QB, SF	Tim Patrick, WR, DEN	Marlon Mack, RB, HOU
Round 12	Irv Smith Jr., TE, MIN	Robert Tonyan, TE, GB	J.D. McKissic, RB, WAS	Tyler Boyd, WR, CIN	Kenneth Gainwell, RB, PHI	Hunter Henry, TE, NE
Round 13 >	DeVante Parker, WR, NE	Raheem Mostert, RB, MIA	Keaontay Ingram, RB, ARI	Buccaneers, D/ST	Justin Fields, QB, CHI	Tua Tagovailoa, QB, MIA
Round 14	Jameis Winston, QB, NO	Broncos, D/ST	Corey Davis, WR, NYJ	Darrel Williams, RB, ARI	David Njoku, TE, CLE	Rams, D/ST
Round 15 >	Cowboys, D/ST	Justin Tucker, K, BAL	Evan McPherson, K, CIN	Matt Gay, K, LAR	Saints, D/ST	Harrison Butker, K, KC
Round 16	Wil Lutz, K, NO	Julio Jones, WR, FA	Browns, D/ST	Robby Anderson, WR, CAR	Jake Elliott, K, PHI	Marquez Callaway, WR, NO
Sleeper	Michael Thomas, Saints	Garrett Wilson, Jets	Derek Carr, Raiders	Travis Etienne, Jaguars	Josh Palmer, Chargers	DeVante Parker, Dolphins
Bust	Austin Ekeler, Chargers	Russell Wilson, Broncos	Lamar Jackson, Ravens	Cam Akers, Rams	Aaron Jones, Packers	Ezekiel Elliott, Cowboys

Jonathan Taylor
TREVOR RUSZKOWSKI/ USA TODAY SPORTS

Kyler Murray
KIRBY LEE/USA TODAY SPORTS

Lamar Jackson
PATRICK SMITH/GETTY IMAGES

Cooper Kupp
ROBERT HANASHIRO/ USA TODAY SPORTS

Najee Harris
NICK WASS AP

Patrick Mahomes
CHARLIE RIEDEL/AP

Running back Aaron Jones
DAN POWERS/ USA TODAY NETWORK

Running back D'Andre Swift
PAUL SANCYA/AP

Jon Heath BRONCOS WIRE	Ken Moody DYNASTY LEAGUE FOOTBALL	Mike Krueger FFTODAY	Cory Bonini THE HUDDLE	Tony Holm FANTASY SHARKS	John Hansen FANTASYPOINTS.COM	
Justin Jefferson, WR, MIN	Dalvin Cook, RB, MIN	Joe Mixon, RB, CIN	Ja'Marr Chase, WR, CIN	Nick Chubb, RB, CLE	D'Andre Swift, RB, DET	**Round 1**
Alvin Kamara, RB, NO	Javonte Williams, RB, DEN	Tyreek Hill, WR, MIA	Stefon Diggs, WR, BUF	Davante Adams, WR, LV	CeeDee Lamb, WR, DAL	**< Round 2**
Terry McLaurin, WR, WAS	Tee Higgins, WR, CIN	Aaron Jones, RB, GB	James Conner, RB, ARI	Cam Akers, RB, LAR	Travis Etienne, RB, JAC	**Round 3**
Chris Godwin, WR, TB	Breece Hall, RB, NYJ	Diontae Johnson, WR, PIT	J.K. Dobbins, RB, BAL	Antonio Gibson, RB, WAS	D.J. Moore, WR, CAR	**< Round 4**
Elijah Mitchell, RB, SF	Justin Herbert, QB, LAC	Brandin Cooks, WR, HOU	Dalton Schultz, TE, DAL	Amari Cooper, WR, CLE	Gabriel Davis, WR, BUF	**Round 5**
AJ Dillon, RB, GB	Marquise Brown, WR, ARI	Lamar Jackson, QB, BAL	Jerry Jeudy, WR, DEN	Adam Thielen, WR, MIN	Clyde Edwards-Helaire, RB, KC	**< Round 6**
Dawson Knox, TE, BUF	T.J. Hockenson, TE, DET	JuJu Smith-Schuster, WR, KC	Rashaad Penny, RB, SEA	Tyler Lockett, WR, SEA	Rashod Bateman, WR, BAL	**Round 7**
Russell Wilson, QB, DEN	Drake London, WR, ATL	Robert Woods, WR, TEN	Miles Sanders, RB, PHI	Cordarrelle Patterson, RB, ATL	Elijah Moore, WR, NYJ	**< Round 8**
Michael Gallup, WR, DAL	Hunter Renfrow, WR, LV	Rhamondre Stevenson, RB, NE	Allen Lazard, WR, GB	Tom Brady, QB, TB	Pat Freiermuth, TE, PIT	**Round 9**
Michael Carter, RB, NYJ	Brandon Aiyuk, WR, SF	Alexander Mattison, RB, MIN	Aaron Rodgers, QB, GB	Dak Prescott, QB, DAL	Rachaad White, RB, TB	**< Round 10**
Darrell Henderson, RB, LAR	Chris Olave, WR, NO	Zach Ertz, TE, ARI	Marquez Valdes-Scantling, WR, KC	Mike Gesicki, TE, MIA	Jahan Dotson, WR, WAS	**Round 11**
Cole Kmet, TE, CHI	Nyheim Hines, RB, IND	Isaiah Spiller, RB, LAC	Hassan Haskins, RB, TEN	Mecole Hardman, WR, KC	Kirk Cousins, QB, MIN	**< Round 12**
Odell Beckham Jr., W, LAR	Khalil Herbert, RB, CHI	Christian Watson, WR, GB	Austin Hooper, TE, TEN	Noah Fant, TE, SEA	Sony Michel, RB, MIA	**Round 13**
Colts, D/ST	49ers, D/ST	Bills, D/ST	Jalen Tolbert, WR, DAL	Jakobi Meyers, WR, NE	Brian Robinson Jr., RB, WAS	**< Round 14**
Tyler Bass, K, BUF	Daniel Carlson, K, LV	Deshaun Watson, QB, CLE	Chargers, D/ST	Nick Folk, K, NE	Greg Joseph, K, MIN	**Round 15**
Jeff Wilson, RB, SF	Rondale Moore, WR, ARI	Ryan Succop, K, TB	Matt Prater, K, ARI	Patriots, D/ST	Bengals, D/ST	**< Round 16**
Kenneth Walker III, Seahawks	Elijah Moore, Jets	Josh Palmer, Chargers	Austin Hooper, Titans	Noah Fant, Seahawks	Rashod Bateman, Ravens	**Sleeper**
Cooper Kupp, Rams	Cordarrelle Patterson, Falcons	A.J. Brown, Eagles	Josh Jacobs, Raiders	Elijah Moore, Jets	Leonard Fournette, Buccaneers	**Bust**

Justin Jefferson
JERRY HOLT/AP

Justin Herbert
ORLANDO RAMIREZ/ USA TODAY SPORTS

Joe Mixon
KAREEM ELGAZZAR/ THE ENQUIRER

Stefon Diggs
RICH BARNES/ USA TODAY SPORTS

Davante Adams
JOHN LOCHER/AP

D.J. Moore
RICH BARNES/ USA TODAY SPORTS

Drafting often just a numbers game

Lance Pugmire
USA TODAY Sports+

Wide receiver or running back? The debate has forced fantasy football managers to endure restless nights, internal conflict and draft-day anxiety.

Because of the increased specialization of running backs that is zapping many of the top yard consumers from touchdowns (and more fantasy points), the trend is to choose the wide receiver.

"Teams are giving running backs less predominant workloads," said FanDuel Sportsbook editor Austin Swaim. "When I was younger, fantasy football was easier because the same running back would get most of the carries, rush for most of the yards and score the touchdowns.

"Now, more teams use individual running backs to accomplish most of those things separately. Some catch passes better than others. Some get more carries. Some get more work near the end zone because they're bigger and stronger."

The rarity now is Indianapolis Colts running back Jonathan Taylor, who rushed for 1,811 yards and 18 touchdowns last season while hauling in 40 receptions for two more touchdowns.

In Green Bay, back-to-back 1,000-yard rusher Aaron Jones dipped to 799 yards and four touchdowns on the ground – he scored 16 in 2019 – while power back AJ Dillon contributed 803 yards and five touchdowns.

Mutually beneficial for the team, singularly destructive to your roster.

"Wide receivers now are as coveted – if not more – than running backs and you can justify picking receivers in the first round," Swaim said. "If you're looking for running backs, you might end up finding guys who just end up getting hurt, or someone with not as much production, and risk losing to someone who took receivers earlier."

Cooper Kupp posted a league-best 145 receptions that included 16 TDs and that totaled 1,947 yards. KIRBY LEE/USA TODAY SPORTS

The revised draft strategy isn't one too difficult to embrace for owners who've selected Carolina's Christian McCaffrey early in the first round the past two seasons, only to see him sidelined by a variety of injuries, restricting him to 10 games played.

Even those who enjoyed the workhorse effort of Tennessee's Derrick Henry were left – like the Titans – with solving the unsolvable riddle of how to replace a player like that when Henry broke his foot with nine regular-season games remaining.

Just seven running backs eclipsed 1,000 rushing yards last season, and the seventh, Dallas' Ezekiel Elliott with 1,002 yards, saw his carries dissolve to 237 after three 300-plus-carry seasons from 2016 to 2019.

Meanwhile, 26 receivers surpassed 1,000 yards last season, and since many fantasy leagues use point-per-reception (PPR) scoring, that extra point gained by catching a ball offers another deep incentive to land the receiver.

"NFL teams have become wiser to the fact that if they reduce overall work on each of their backs, they're less likely to get hurt," Swaim said.

He said the poster child for the trend is Philadelphia's Miles Sanders, who rushed for 754 yards with no rushing touchdowns last season.

"It's become more about which (running backs) are the best receivers, because they're more likely to stay in there all three downs," Swaim said. "I think Javonte Williams in Denver may suffer through (what Sanders did last year) because Melvin Gordon will get the red-zone carries."

Pick for six

The emphasis on gaining those touchdown points should lead fantasy drafters toward a few stalwart runners who have the type of frame and nose for the end zone.

Cleveland's Nick Chubb, the Los Angeles Chargers' Austin Ekeler, Cincinnati's Joe Mixon and New England's Damien Harris are in that class, and Green Bay's Dillon will also pound across the line.

Swaim foresees the possible compromising of Washington's Antonio Gibson (1,037 yards, seven touchdowns last season) and Las Vegas' Josh Jacobs, however, thanks to deeper backfields and the preservation mentality of their coaches.

Swaim credits New England's Bill Belichick and his former offensive coordinator, new Las Vegas coach Josh McDaniels, for being the first to support the committee approach.

"(Gibson, Jacobs and others) may not get the predominant shares of carries, and that makes it trickier for owners," Swaim said. "I expect Jacobs to take a step backward."

Conversely, Swaim projects strong numbers from Kansas City's Clyde Edwards-Helaire following the Chiefs' trade of All-Pro receiver Tyreek Hill to Miami, assessing that "on a team that needs someone to step up, he can catch the ball."

Swaim also advises later-round fantasy draft attention on two rookie running backs: Breece Hall of the Jets and Tampa Bay's Rachaad White.

Catching on

A slew of fantasy managers won 2021 titles by virtue of placing receiver Cooper Kupp on their roster. His league-best 145 receptions included 16 touchdowns and 1,947 yards, dwarfing the contributions of so many others.

"In PPR leagues, he never had less than double digits in a single game," Swaim reminded.

That obsessive attention of 10 to 14 targets toward go-to receivers like Kupp should continue this season, with Swain pointing to Minnesota's Justin Jefferson and Cincinnati's Ja-'Marr Chase among those positioned to dominate.

Even Kupp's numbers are out of sight, Dallas' CeeDee Lamb is poised to be the top receiver for Dak Prescott following the trade of Amari Cooper, and Denver's Jerry Jeudy is being eyed as the logical No. 1 target of Russell Wilson.

"I can see Lamb being the top receiver in fantasy overall," he said.

Thanks to quarterback Lamar Jackson, Baltimore's Rashod Bateman should rise to prominence following the trade of Marquise Brown.

"It's like explaining the success of Brandin Cooks in Houston – all of the alternatives are bad," Swaim said.

Wait for it ...

The push to pause until the later rounds to draft a quarterback still has merit.

"There's not a lot of difference between the sixth- and 15th-best quarterback," Swaim says.

But that guideline doesn't apply to Buffalo's Josh Allen and Kansas City's Patrick Mahomes because of their staggering offensive production.

While Allen (7-1) and Mahomes and Tom Brady (9-1) are the NFL MVP favorites at Tipico Sportsbook, Swaim favors Cincinnati's Joe Burrow as his choice.

"By adding three offensive linemen and retaining all that talent to throw to, that offense is going to be a juggernaut," Swaim said, noting that FanDuel's statistics subsidiary projects Burrow to lead the NFL in passing.

Meanwhile, Swaim foresees returning MVP Aaron Rodgers to be in for "a struggle" because of a revised crop of receivers.

"He might be the 12th or 13th quarterback picked in some leagues," Swaim said. "He's still fantasy relevant, but he loses (Davante Adams) and hasn't shown he trusts first- and second-year receivers."

Swaim started listing off quarterbacks he'd select over Rodgers, including Allen, Mahomes, Burrow and Brady, adding Justin Herbert, Matthew Stafford, Kyler Murray, Jackson and Derek Carr.

"But I do love (Packers running back) Aaron Jones," Swaim said. "He's going to get all those targets."

THE UNDERVALUED

Familiar names could provide big rebounds

Jon Heath
Broncos Wire

Fantasy football managers love projecting breakout stars and sleeper picks. How about slightly undervalued targets? These players might not get the same offseason fanfare as the mainstream sleepers, and they're not as buzzy as the big breakout candidates, but these undervalued fantasy football prospects could help you win your draft – and your league.

1. RB AJ Dillon, Packers: Dillon is being drafted as RB25 this offseason and his teammate Aaron Jones is being drafted as RB13. That's despite the fact that they had a near-even split in touches last year (221 for Dillion and 223 for Jones) and similar production. (Jones had 74 more yards from scrimmage and three more touchdowns.) Jones is the name, but there's a genuine two-back rotation in Green Bay, and Dillon shouldn't be overlooked.

2. RB Damien Harris, Patriots: Fantasy managers clearly don't trust the Patriots' backfield rotation, which is understandable. Bill Belichick's RB usage is often impossible to predict, but Harris finished as RB8 last season. Even if New England's backfield usage could fluctuate week-to-week, Harris shouldn't be drafted 20 spots lower than his actual rank from last year. (His ADP is RB28.) Harris is the Pats' most likely candidate to get goal-line carries and he scored 15 times last year. It might be unrealistic to expect that many TDs again in 2022, but he has the clearest path to rushing scores in New England's backfield.

3. RB Kenneth Walker III, Seahawks: Chris Carson had a season-ending (and perhaps career-threatening) neck injury last year and there's no guarantee he'll be fully recovered for the 2022 season. Rashaad Penny also has a history of injuries, so there's a possibility that Walker could end up becoming the Seahawks' primary running back by midseason. Playing in an offense that loves to run, Walker should be able to outperform his average draft position of RB36.

Jameis Winston has thrown for nearly 21,000 yards in 83 NFL games (77 starts) and is still only 28.
STEPHEN LEW/USA TODAY SPORTS

4. WR Brandin Cooks, Texans: Regardless of who's playing quarterback, Cooks always seems to have an excellent fantasy floor. He's caught at least 80 passes for 1,000-plus yards and at least five touchdowns in three of his past four seasons. He's being slightly undervalued this summer, getting drafted as WR25 after finishing as WR20 last year.

5. WR Allen Robinson II, Rams: Robinson had a disappointing season last year, catching just 38 passes for 410 yards and one touchdown. He had consecutive 1,000-yard seasons before that, though, and he's now joining Matthew Stafford in a Rams offense that produced multiple fantasy-relevant receivers last year. Robinson should have a bounce-back year.

6. WR Allen Lazard, Packers: Lazard is being drafted as WR51 this offseason after finishing as WR44 in 2021. After the Packers traded Davante Adams to the Raiders, there are more balls to go around in Green Bay and Lazard will be among the candidates to get an uptick in targets. The Packers selected Christian Watson in the second round of this year's draft, but Lazard's experience in Matt LaFleur's offense should give him an advantage in the competition to top the depth chart in 2022.

7. WR Tim Patrick, Broncos: Patrick finished as WR40 in 2021 and he's now being drafted as WR64. He could end up being a great value pick, especially compared to teammates Courtland Sutton (average draft position of WR26) and Jerry Jeudy (ADP of WR32). Patrick's being drafted much lower than his teammates despite posting better numbers than them over the past two years. Patrick will also benefit from the arrival of new quarterback Russell Wilson.

8. TE Logan Thomas, Commanders: Thomas is a risky pick coming off a knee injury, but he's going off the board as TE23, so most fantasy managers aren't counting on him to start. After a big breakout season in 2020, Thomas missed 11 games due to various injuries in 2021 and fantasy managers are now reluctant to draft him. That's understandable, but new Commanders QB Carson Wentz has helped produce fantasy-relevant tight ends in the past and Thomas has big upside if he returns to full health.

9. TE Albert Okwuegbunam, Broncos: The Broncos used a second-round pick on Greg Dulcich, but he'll likely have a limited role as a rookie, especially with better blocking tight ends above him on the depth chart. "Albert O," on the other hand, is poised to step up as the team's new TE1 this year following the Wilson trade that sent Noah Fant to Seattle. Wilson's arrival will put all of Denver's offensive weapons in the fantasy spotlight, and Okwuegbunam will get an opportunity to claim the 90-plus targets Fant totaled in each of the last two seasons. Okwuegbunam is being drafted as TE17.

10. QB Trey Lance, 49ers: Lance is being drafted as QB14, which isn't outrageously low, but it's very easy to picture him finishing as a top-10 QB now that he's the full-time starter in San Francisco. He's surrounded by talented playmakers at WR and TE and the 49ers always have a backfield full of productive RBs. That supporting cast could help Lance have a breakout year, and his rushing ability will give a huge boost to his fantasy outlook.

11. QB Jameis Winston, Saints: Winston missed 10 games in 2021 with ACL and MCL injuries. Before that, he was on pace to finish at QB14 in fantasy. Winston's now being drafted as QB22 despite being surrounded by talent in New Orleans. He's an excellent QB2 option with high upside if injuries don't hold him back.

WRs

Seek talent, opportunity

Davante Adams will look very different in silver and black in 2022, but at least he will play with a familiar face in Derek Carr, his Fresno State teammate. JOHN LOCHER/AP

Davante Adams, Raiders — Bye: 6

The Aaron Rodgers-Davante Adams chemistry was among the league's best. It would be surprising to see Adams' numbers not take a slight hit, but his talent still makes him one of the top fantasy receivers.

	Team	G	Tgt	Rec	Rec Yds	YPC	Rec TDs	100 Yds	Rush	Rush Yds	Rush TDs	FP
2019	GB	12	135	83	997	12.0	5	5	0	0	0	213
2020	GB	14	155	115	1,374	11.9	18	7	0	0	0	358
2021	GB	16	180	123	1,553	12.6	11	8	0	0	0	344
2022	LV	17	168	118	1,446	12.2	12	7	1	1	0	327

Brandon Aiyuk, 49ers — Bye: 9

Aiyuk was able to command an average of 98 targets in his first two seasons, but that number will be tested this year with a new quarterback. He is a fantasy bench player to start the season.

	Team	G	Tgt	Rec	Rec Yds	YPC	Rec TDs	100 Yds	Rush	Rush Yds	Rush TDs	FP
2020	SF	12	104	60	748	12.5	5	2	6	77	2	185
2021	SF	17	92	56	826	14.8	5	1	5	17	0	170
2022	SF	17	110	65	940	14.4	5	2	3	12	0	188

Keenan Allen, Chargers — Bye: 8

Allen has gradually declined and will hit his 10th season in the league. While he plays in a high-powered offense, his touchdown production has lacked over the last few seasons.

	Team	G	Tgt	Rec	Rec Yds	YPC	Rec TDs	100 Yds	Rush	Rush Yds	Rush TDs	FP
2019	LAC	16	161	104	1,199	11.5	6	2	3	16	0	262
2020	LAC	14	155	100	992	9.9	8	4	1	-1	0	245
2021	LAC	16	168	106	1,138	10.7	6	4	0	0	0	258
2022	LAC	17	178	115	1,240	10.7	9	2	0	0	0	285

Robby Anderson, Panthers — Bye: 13

Anderson has been up and down but is coming off one of his worst seasons. If Baker Mayfield starts, he likely gives Anderson a better fantasy outlook.

	Team	G	Tgt	Rec	Rec Yds	YPC	Rec TDs	100 Yds	Rush	Rush Yds	Rush TDs	FP
2019	NYJ	16	111	52	778	15.0	5	3	1	4	0	162
2020	CAR	16	147	95	1,097	11.5	3	3	4	15	0	224
2021	CAR	17	114	53	519	9.8	5	0	3	36	0	139
2022	CAR	17	132	74	752	10.2	4	2	5	29	0	176

Bust **Treylon Burks, Titans:** Asthma has derailed his career's first offseason program.

Sleeper **Russell Gage, Buccaneers:** Tom Brady personally recruited him. Opportunity for touches.

Breakthrough **Allen Lazard, Packers:** Likely to soak up most of Davante Adams' targets.

Biggest risk **Deebo Samuel, 49ers:** Run-first QB, OL regression, trade demand, other concerns.

Best value **Marquez Valdes-Scantling, Chiefs:** Paid like a WR2 and should earn the role.

Rashod Bateman, Ravens — Bye: 10

His ceiling is always going to be capped with Lamar Jackson at quarterback, but he will clearly be the WR1 on the team with Marquise Brown gone.

	Team	G	Tgt	Rec	Rec Yds	YPC	Rec TDs	100 Yds	Rush	Rush Yds	Rush TDs	FP
2021	BAL	12	71	46	515	11.2	1	1	0	0	0	104
2022	BAL	17	127	86	952	11.1	5	2	0	2	0	211

Kendrick Bourne, Patriots — Bye: 10

Since the Pats acquired DeVante Parker, Bourne has slipped into the WR3/4 range. He actually was pretty productive in 2021, though.

	Team	G	Tgt	Rec	Rec Yds	YPC	Rec TDs	100 Yds	Rush	Rush Yds	Rush TDs	FP
2019	SF	16	47	30	358	11.9	5	0	0	0	0	98
2020	SF	15	77	49	667	13.6	2	0	0	0	0	130
2021	NE	17	75	55	800	14.5	5	0	12	125	0	176
2022	NE	17	82	60	838	13.9	6	2	14	87	0	187

Tyler Boyd, Bengals — Bye: 10

Boyd was up and down last season but is still a solid slot receiver. Unless one of the top two miss time, it will likely be difficult for Boyd to provide consistent production, but when the matchup is right he should provide a good fill-in as a WR3 in fantasy.

	Team	G	Tgt	Rec	Rec Yds	YPC	Rec TDs	100 Yds	Rush	Rush Yds	Rush TDs	FP
2019	CIN	16	153	90	1,045	11.6	5	4	4	23	0	223
2020	CIN	15	114	79	841	10.6	4	2	5	49	0	192
2021	CIN	16	98	67	828	12.4	5	1	2	22	0	182
2022	CIN	17	102	69	756	11.0	5	2	4	22	0	171

A.J. Brown, Eagles — Bye: 7

Jalen Hurts and the Eagles will likely focus on the run, but Brown's talent should be enough to propel him into solid WR2 territory.

	Team	G	Tgt	Rec	Rec Yds	YPC	Rec TDs	100 Yds	Rush	Rush Yds	Rush TDs	FP
2019	TEN	16	88	52	1,051	20.2	8	4	3	60	1	217
2020	TEN	14	113	70	1,073	15.3	11	4	0	0	0	241
2021	TEN	13	108	63	869	13.8	5	3	2	10	0	181
2022	PHI	17	136	82	1,222	14.8	7	2	1	2	0	248

Marquise Brown, Cardinals — Bye: 13

Kyler Murray will throw the ball more than Lamar Jackson, and that should help Brown's numbers increase. DeAndre Hopkins is also suspended for the first six games, making Brown the Cards' No. 1 WR.

	Team	G	Tgt	Rec	Rec Yds	YPC	Rec TDs	100 Yds	Rush	Rush Yds	Rush TDs	FP
2019	BAL	14	75	46	584	12.7	7	1	0	0	0	146
2020	BAL	16	104	58	769	13.3	8	1	1	1	0	183
2021	BAL	16	153	91	1,008	11.1	6	3	1	5	0	220
2022	ARI	17	139	86	1,017	11.8	6	2	2	12	0	223

Marquez Callaway, Saints — Bye: 14

The Saints have way too many receivers at their disposal if Michael Thomas comes back this year. Callaway will be buried as the WR4 or WR5 on the roster. This isn't as explosive of a Saints offense as when Drew Brees was at the helm.

	Team	G	Tgt	Rec	Rec Yds	YPC	Rec TDs	100 Yds	Rush	Rush Yds	Rush TDs	FP
2020	NO	11	28	21	213	10.1	0	0	0	0	0	42
2021	NO	17	88	46	698	15.2	6	1	0	0	0	152
2022	NO	17	86	46	685	14.9	5	1	0	0	0	145

Parris Campbell, Colts — Bye: 14

The Colts are a run-first team with Jonathan Taylor, but the addition of Matt Ryan should boost the passing game. However, it may not reach the depths of Campbell. Expect him to make a jump in his fourth season, but he has just 360 yards in his three-year career.

	Team	G	Tgt	Rec	Rec Yds	YPC	Rec TDs	100 Yds	Rush	Rush Yds	Rush TDs	FP
2019	IND	7	24	18	127	7.1	1	0	4	34	0	38
2020	IND	2	9	6	71	11.8	0	0	2	16	0	15
2021	IND	6	24	10	162	16.2	1	0	0	0	0	32
2022	IND	17	88	50	611	12.3	3	1	1	3	0	129

D.J. Chark, Lions — Bye: 6

There are a lot of ways that the Detroit passing game could shake out this year; one scenario is Chark leading them all as he certainly has the talent and skill to do just that. But with Jared Goff at quarterback, it's hard to get too excited about the Lions.

	Team	G	Tgt	Rec	Rec Yds	YPC	Rec TDs	100 Yds	Rush	Rush Yds	Rush TDs	FP
2019	JAC	15	129	73	1,008	13.8	8	3	2	20	0	226
2020	JAC	13	96	53	706	13.3	5	1	0	0	0	154
2021	JAC	4	24	7	154	22.0	2	0	0	0	0	34
2022	DET	17	123	79	950	12.0	9	2	6	37	0	234

Ja'Marr Chase, Bengals — Bye: 10

Chase is a superstar and as a young receiver with a talented QB, he will vie to be the league's best wideout. There were enough targets to go around in 2021 with Tee Higgins, Tyler Boyd and C.J. Uzomah (Jets) all having solid seasons.

	Team	G	Tgt	Rec	Rec Yds	YPC	Rec TDs	100 Yds	Rush	Rush Yds	Rush TDs	FP
2021	CIN	17	136	81	1,455	18.0	13	5	7	21	0	305
2022	CIN	17	139	88	1,433	16.2	10	5	11	51	0	294

Chase Claypool, Steelers — Bye: 9

There will be more changes in Pittsburgh on offense this season, but Claypool has the talent to bounce back in his third year if his new quarterback can figure out how to get him the ball.

	Team	G	Tgt	Rec	Rec Yds	YPC	Rec TDs	100 Yds	Rush	Rush Yds	Rush TDs	FP
2020	PIT	16	123	62	873	14.1	9	2	10	16	2	215
2021	PIT	15	117	59	860	14.6	2	1	14	96	0	167
2022	PIT	17	144	76	973	12.8	4	2	14	83	0	200

With Deshaun Watson at quarterback, Amari Cooper, above, will have some upside. Jacoby Brissett at QB would send Cooper sliding down our rankings. PHIL MASTURZO/AKRON BEACON JOURNAL

Brandin Cooks, Texans — Bye: 6

Cooks should dominate the targets for the Texans, who lack firepower on offense. Due to that target share, Cooks should be able to emerge as a consistent fantasy WR2 and rack up decent reception totals and yardage.

	Team	G	Tgt	Rec	Rec Yds	YPC	Rec TDs	100 Yds	Rush	Rush Yds	Rush TDs	FP
2019	LAR	14	77	42	583	13.9	2	1	6	52	0	118
2020	HOU	15	120	81	1,150	14.2	6	3	0	0	0	232
2021	HOU	16	144	90	1,037	11.5	6	4	2	21	0	232
2022	HOU	17	142	92	1,162	12.6	7	2	1	8	0	251

Amari Cooper, Browns — Bye: 9

Cooper will be the clear No. 1 WR on the Browns, but the question remains who will be under center for Cleveland. That makes a major swing for where Cooper will land in drafts this summer.

	Team	G	Tgt	Rec	Rec Yds	YPC	Rec TDs	100 Yds	Rush	Rush Yds	Rush TDs	FP
2019	DAL	16	125	79	1,189	15.1	8	4	1	6	0	247
2020	DAL	16	134	92	1,114	12.1	5	4	6	14	0	237
2021	DAL	15	112	68	865	12.7	8	2	0	0	0	203
2022	CLE	17	150	88	1,200	13.7	9	2	3	16	1	268

Jamison Crowder, Bills — Bye: 7

Crowder will fill the role of possession receiver in Buffalo and should have his fair share of receptions if he can stay healthy. From a fantasy standpoint, he should not be very effective unless Buffalo has injuries at the position. If you are in a bind in a PPR league though, he could plug the hole in your lineup if needed in the right matchups.

	Team	G	Tgt	Rec	Rec Yds	YPC	Rec TDs	100 Yds	Rush	Rush Yds	Rush TDs	FP
2019	NYJ	16	127	78	834	10.7	6	0	1	4	0	198
2020	NYJ	12	90	59	699	11.8	6	3	1	14	0	166
2021	NYJ	12	73	51	447	8.8	2	0	0	0	0	110
2022	BUF	17	101	58	601	10.3	1	1	1	6	0	127

Corey Davis, Jets — Bye: 10

There was a lot of hype surrounding Davis last offseason, but he disappointed. The Jets drafted rookie Garrett Wilson from Ohio State and their best wide receiver in 2021, Elijah Moore, returns in 2022. Davis has been a letdown since he was drafted as the fifth pick in 2017 but if Zach Wilson can make a big leap this year, there will be potential for the Jets' wide receivers.

	Team	G	Tgt	Rec	Rec Yds	YPC	Rec TDs	100 Yds	Rush	Rush Yds	Rush TDs	FP
2019	TEN	15	75	43	601	14.0	2	0	0	0	0	115
2020	TEN	14	97	65	984	15.1	5	5	0	0	0	191
2021	NYJ	9	64	34	492	14.5	4	1	0	0	0	105
2022	NYJ	17	112	69	971	14.0	6	2	4	21	1	212

Gabriel Davis, Bills — Bye: 7

Davis put on a show in the 2022 playoffs and is the clear No. 2 behind Stefon Diggs in the offense. The Bills did lose Cole Beasley but added WR Jamison Crowder. Crowder should not affect Davis' role in the offense.

	Team	G	Tgt	Rec	Rec Yds	YPC	Rec TDs	100 Yds	Rush	Rush Yds	Rush TDs	FP
2020	BUF	16	68	35	599	17.1	7	1	1	0	0	137
2021	BUF	16	65	35	549	15.7	6	1	0	0	0	126
2022	BUF	17	105	60	950	15.7	11	2	1	3	0	221

Stefon Diggs, Bills — Bye: 7

Diggs has maintained a steady balance of receptions and touchdowns to earn himself another WR1 season.

	Team	G	Tgt	Rec	Rec Yds	YPC	Rec TDs	100 Yds	Rush	Rush Yds	Rush TDs	FP
2019	MIN	15	100	63	1,129	17.9	6	5	5	61	0	212
2020	BUF	16	181	127	1,535	12.1	8	7	1	1	0	329
2021	BUF	17	176	103	1,225	11.9	10	2	0	0	0	286
2022	BUF	17	177	111	1,318	11.9	8	3	0	0	0	285

Devin Duvernay, Ravens — Bye: 10

His numbers should drastically increase with more targets in '22, but his ultimate ceiling is capped as the Ravens are a run-first team with Lamar Jackson.

	Team	G	Tgt	Rec	Rec Yds	YPC	Rec TDs	100 Yds	Rush	Rush Yds	Rush TDs	FP
2020	BAL	16	27	20	201	10.1	0	0	4	70	0	47
2021	BAL	16	50	33	272	8.2	2	0	7	50	0	77
2022	BAL	17	76	53	505	9.5	4	1	4	22	0	124

Bryan Edwards, Falcons — Bye: 14

Edwards was a nice piece of the Vegas offense, but not a major part. He is not expected to make much of a splash in Atlanta's offense in 2022 and should be kept on most waiver wires to start the season.

	Team	G	Tgt	Rec	Rec Yds	YPC	Rec TDs	100 Yds	Rush	Rush Yds	Rush TDs	FP
2020	LV	12	16	11	193	17.5	1	0	0	0	0	36
2021	LV	16	64	34	571	16.8	3	0	1	0	0	109
2022	ATL	17	84	53	694	13.2	5	1	40	155	3	184

Mike Evans, Buccaneers — Bye: 11

Evans has been a touchdown machine with Tom Brady under center. With Rob Gronkowski gone and Chris Godwin trying to return from injury, it could be a lot of Mike Evans to start the year in Tampa.

	Team	G	Tgt	Rec	Rec Yds	YPC	Rec TDs	100 Yds	Rush	Rush Yds	Rush TDs	FP
2019	TB	13	131	67	1,157	17.3	8	3	0	0	0	233
2020	TB	16	114	70	1,006	14.4	13	4	0	0	0	249
2021	TB	16	118	74	1,035	14.0	14	2	1	10	0	263
2022	TB	17	129	80	1,155	14.4	12	2	1	4	0	274

Russell Gage, Buccaneers — Bye: 11

Chris Godwin should miss time with the injury from 2021 and that should provide Gage with early-season value. When other receivers are out, he will be playable.

	Team	G	Tgt	Rec	Rec Yds	YPC	Rec TDs	100 Yds	Rush	Rush Yds	Rush TDs	FP
2019	ATL	16	75	49	446	9.1	1	0	4	12	0	99
2020	ATL	16	111	72	786	10.9	4	1	2	9	0	176
2021	ATL	14	94	66	770	11.7	4	2	0	0	0	163
2022	TB	17	107	70	875	12.5	3	2	1	-2	0	171

WIDE RECEIVER RANKINGS

Rk	Player	Team	Bye
1	Cooper Kupp	LAR	7
2	Davante Adams	LV	6
3	Justin Jefferson	MIN	7
4	Deebo Samuel	SF	9
5	Tyreek Hill	MIA	11
6	Ja'Marr Chase	CIN	10
7	Stefon Diggs	BUF	7
8	Keenan Allen	LAC	8
9	CeeDee Lamb	DAL	9
10	Mike Evans	TB	11
11	Amari Cooper	CLE	9
12	Adam Thielen	MIN	7
13	Michael Pittman Jr.	IND	14
14	Diontae Johnson	PIT	9
15	Brandin Cooks	HOU	6
16	A.J. Brown	PHI	7
17	Michael Thomas	NO	14
18	Jaylen Waddle	MIA	11
19	Darnell Mooney	CHI	14
20	DK Metcalf	SEA	11
21	JuJu Smith-Schuster	KC	8
22	Allen Robinson	LAR	7
23	Terry McLaurin	WAS	14
24	D.J. Moore	CAR	13
25	Tyler Lockett	SEA	11
26	D.J. Chark	DET	6
27	Tee Higgins	CIN	10
28	Chris Godwin	TB	11
29	Mike Williams	LAC	8
30	Marquise Brown	ARI	13
31	Marvin Jones	JAC	11
32	DeVante Parker	NE	10
33	Gabriel Davis	BUF	7
34	Hunter Renfrow	LV	6
35	Rashod Bateman	BAL	10
36	Amon-Ra St. Brown	DET	6
37	Corey Davis	NYJ	10
38	Michael Gallup	DAL	9
39	Robert Woods	TEN	6
40	Chase Claypool	PIT	9
41	Allen Lazard	GB	14
42	Christian Kirk	JAC	11
43	Brandon Aiyuk	SF	9
44	Kendrick Bourne	NE	10
45	Jerry Jeudy	DEN	9
46	Mecole Hardman	KC	8
47	Christian Watson	GB	14
48	Bryan Edwards	ATL	14
49	Jakobi Meyers	NE	10
50	Tyler Boyd	CIN	10
51	Robby Anderson	CAR	13
52	Courtland Sutton	DEN	9
53	Russell Gage	TB	11
54	Sterling Shepard	NYG	9
55	DeAndre Hopkins	ARI	13
56	DeVonta Smith	PHI	7
57	A.J. Green	ARI	13
58	Jarvis Landry	NO	14
59	Elijah Moore	NYJ	10
60	Drake London	ATL	14
61	Tim Patrick	DEN	9
62	Marquez Callaway	NO	14
63	Nick Westbrook-Ikhine	TEN	6
64	Van Jefferson	LAR	7
65	Jamison Crowder	BUF	7
66	K.J. Osborn	MIN	7
67	Donovan Peoples-Jones	CLE	9
68	Parris Campbell	IND	14
69	Byron Pringle	CHI	14
70	Devin Duvernay	BAL	10
71	Marquez Valdes-Scantling	KC	8
72	Zay Jones	JAC	11
73	Tre'Quan Smith	NO	14
74	Kenny Golladay	NYG	9
75	Laviska Shenault	JAC	11
76	Braxton Berrios	NYJ	10
77	Nico Collins	HOU	6
78	Josh Palmer	LAC	8
79	Kadarius Toney	NYG	9
80	Curtis Samuel	WAS	14
81	Rondale Moore	ARI	13
82	George Pickens	PIT	9
83	Deonte Harris	NO	14
84	Quez Watkins	PHI	7
85	Jauan Jennings	SF	9
86	Olamide Zaccheaus	ATL	14
87	Kalif Raymond	DET	6
88	James Washington	DAL	9
89	Cedrick Wilson	MIA	11
90	Darius Slayton	NYG	9
91	Jalen Guyton	LAC	8
92	Freddie Swain	SEA	11
93	Keelan Cole	LV	6
94	Laquon Treadwell	JAC	11
95	John Metchie	HOU	6
96	Garrett Wilson	NYJ	10
97	Quintez Cephus	DET	6
98	Chris Olave	NO	14
99	Jameson Williams	DET	6
100	Velus Jones	CHI	14

Michael Gallup, Cowboys — Bye: 9

Amari Cooper is in Cleveland, so the door is open for Gallup to be the No. 2 in Dallas, but it will solely depend on his knee injury recovery timetable.

	Team	G	Tgt	Rec	Rec Yds	YPC	Rec TDs	100 Yds	Rush	Rush Yds	Rush TDs	FP
2019	DAL	14	117	66	1,107	16.8	6	4	0	0	0	213
2020	DAL	16	113	59	843	14.3	5	2	0	0	0	173
2021	DAL	9	68	35	445	12.7	2	1	0	0	0	92
2022	DAL	17	118	68	955	13.9	7	2	3	16	0	201

Chris Godwin, Buccaneers — Bye: 11

It appears he is making a swift recovery from knee injuries. We don't know how many games he will miss or if he will be able to return to elite production.

	Team	G	Tgt	Rec	Rec Yds	YPC	Rec TDs	100 Yds	Rush	Rush Yds	Rush TDs	FP
2019	TB	14	120	86	1,333	15.5	9	6	1	8	0	276
2020	TB	12	82	65	840	12.9	7	1	0	0	0	191
2021	TB	14	134	98	1,103	11.3	5	5	4	21	1	242
2022	TB	17	132	90	1,121	12.4	6	2	5	28	1	245

Kenny Golladay, Giants — Bye: 9

Golladay failed to reach the end zone and has fallen from grace since his breakout season in 2019. He could be a rebound candidate if Daniel Jones breaks through in ’22 but a lot will have to go right to make Golladay fantasy relevant again.

	Team	G	Tgt	Rec	Rec Yds	YPC	Rec TDs	100 Yds	Rush	Rush Yds	Rush TDs	FP
2019	DET	16	124	65	1,190	18.3	11	5	0	0	0	248
2020	DET	5	36	20	338	16.9	2	2	0	0	0	66
2021	NYG	14	81	37	521	14.1	1	1	0	0	0	89
2022	NYG	17	96	48	618	12.9	1	1	0	1	0	116

A.J. Green, Cardinals — Bye: 13

Green surprisingly had a decent season in his 10th year in the league. His age (33) and injury history are a cause for concern, but with DeAndre Hopkins missing the first six games, there is more opportunity for Green to start the season.

	Team	G	Tgt	Rec	Rec Yds	YPC	Rec TDs	100 Yds	Rush	Rush Yds	Rush TDs	FP
2019	CIN						Injured					
2020	CIN	16	115	47	523	11.1	2	0	0	0	0	111
2021	ARI	16	98	54	848	15.7	3	2	0	0	0	157
2022	ARI	17	100	57	850	15.0	3	2	0	1	0	160

Mecole Hardman, Chiefs — Bye: 8

Fantasy managers will want to think that Hardman can take over the role that Tyreek Hill played for Kansas City, but that isn’t going to happen. He should definitely improve upon his numbers, but he is not going to jump straight into weekly starter material.

	Team	G	Tgt	Rec	Rec Yds	YPC	Rec TDs	100 Yds	Rush	Rush Yds	Rush TDs	FP
2019	KC	16	48	26	538	20.7	6	0	4	17	0	114
2020	KC	16	64	41	560	13.7	4	0	4	31	0	122
2021	KC	17	89	59	693	11.7	2	1	8	46	0	141
2022	KC	17	102	65	800	12.2	4	2	19	111	1	182

Tee Higgins, Bengals — Bye: 10

The arrow is pointing up on the Bengals’ offense and Higgins should make for a solid WR2 again. If all the attention is on Ja’Marr Chase in drafts, don’t feel bad about settling for Higgins.

	Team	G	Tgt	Rec	Rec Yds	YPC	Rec TDs	100 Yds	Rush	Rush Yds	Rush TDs	FP
2020	CIN	16	114	67	908	13.6	6	2	5	28	0	195
2021	CIN	14	117	74	1,091	14.7	6	4	0	0	0	219
2022	CIN	17	125	78	1,165	15.0	6	2	0	0	0	237

Tyreek Hill, Dolphins — Bye: 11

Miami’s offense is not anything like the Chiefs’, but there is some potential for a lot of receptions with Tua Tagovailoa under center. He will be the main focus in the Dolphins’ offense, which should pad his stats.

	Team	G	Tgt	Rec	Rec Yds	YPC	Rec TDs	100 Yds	Rush	Rush Yds	Rush TDs	FP
2019	KC	12	92	58	860	14.8	7	2	8	23	0	188
2020	KC	15	143	87	1,276	14.7	15	3	13	123	2	329
2021	KC	17	172	111	1,239	11.2	9	3	9	96	0	297
2022	MIA	17	186	118	1,280	10.9	7	3	9	55	0	298

DeAndre Hopkins, Cardinals — Bye: 13

Hopkins stands to miss the first six games of the season and the Cardinals added Marquise Brown, so do not expect the final stat line of Hopkins to be anything special at the end of the year. He also showed some signs of slowing down last year.

	Team	G	Tgt	Rec	Rec Yds	YPC	Rec TDs	100 Yds	Rush	Rush Yds	Rush TDs	FP
2019	HOU	15	160	104	1,165	11.2	7	5	2	18	0	266
2020	ARI	16	160	115	1,407	12.2	6	7	1	1	0	288
2021	ARI	10	70	42	572	13.6	8	0	0	0	0	147
2022	ARI	11	97	61	700	11.5	5	1	0	0	0	159

Draft Diontae Johnson on talent and hope that talent pulls him through. CHARLES LECLAIRE/USA TODAY SPORTS

Justin Jefferson, Vikings — Bye: 7

Jefferson’s arrow is pointing upward for 2022 and he has the ability to be the No. 1 wide receiver in the NFL. As long as Kirk Cousins does not have any problems getting Jefferson the ball, the sky is the limit.

	Team	G	Tgt	Rec	Rec Yds	YPC	Rec TDs	100 Yds	Rush	Rush Yds	Rush TDs	FP
2020	MIN	16	132	88	1,400	15.9	7	7	1	2	0	274
2021	MIN	17	176	108	1,616	15.0	10	7	6	14	0	329
2022	MIN	17	172	108	1,608	14.8	11	11	6	14	0	336

Van Jefferson, Rams — Bye: 7

Jefferson will be the WR3 again for the Rams this season. He will likely only be a bye-week filler or replacement if the Rams suffer an injury.

	Team	G	Tgt	Rec	Rec Yds	YPC	Rec TDs	100 Yds	Rush	Rush Yds	Rush TDs	FP
2020	LAR	16	31	19	220	11.6	1	0	1	-1	0	47
2021	LAR	17	95	50	802	16.0	6	0	2	20	0	168
2022	LAR	17	87	46	645	13.9	4	1	3	20	0	137

Jerry Jeudy, Broncos — Bye: 9

The stars are aligning for Jeudy to break through in ’22. He has a top quarterback in Russell Wilson and enters the year fully healthy.

	Team	G	Tgt	Rec	Rec Yds	YPC	Rec TDs	100 Yds	Rush	Rush Yds	Rush TDs	FP
2020	DEN	16	118	52	856	16.5	3	2	0	0	0	158
2021	DEN	10	59	38	467	12.3	0	0	2	3	0	85
2022	DEN	17	129	74	1,000	13.4	2	2	3	7	0	187

Diontae Johnson, Steelers — Bye: 9

Ben Roethlisberger was able to pepper Johnson with short, quick passes to boost his stock, especially in PPR leagues. We expect a step back from 2021 and his ceiling may be capped depending on the offense Pittsburgh runs this season.

	Team	G	Tgt	Rec	Rec Yds	YPC	Rec TDs	100 Yds	Rush	Rush Yds	Rush TDs	FP
2019	PIT	16	101	59	680	11.5	5	0	4	41	0	157
2020	PIT	15	152	88	924	10.5	7	2	3	15	0	222
2021	PIT	16	189	107	1,161	10.9	8	3	5	53	0	274
2022	PIT	17	170	100	1,000	10.0	8	2	5	31	0	255

Marvin Jones, Jaguars — Bye: 11

Jones is tailing off from fantasy relevance as he enters the 10th season of his career, but he could offer bye week or injury fill-in ability. He is the only real veteran in the receiver room and Trevor Lawrence seemed to look for him a lot last year.

	Team	G	Tgt	Rec	Rec Yds	YPC	Rec TDs	100 Yds	Rush	Rush Yds	Rush TDs	FP
2019	DET	13	100	62	779	12.6	9	2	2	0	0	194
2020	DET	16	126	76	978	12.9	9	3	0	0	0	228
2021	JAC	17	125	73	832	11.4	4	1	0	0	0	180
2022	JAC	17	145	85	996	11.7	6	2	2	10	0	216

Zay Jones, Jaguars — Bye: 11

The Jaguars brought in a lot of new faces on offense, so Jones is likely to stay on waiver wires this season.

	Team	G	Tgt	Rec	Rec Yds	YPC	Rec TDs	100 Yds	Rush	Rush Yds	Rush TDs	FP
2019	BUF	15	51	27	216	8.0	0	0	1	3	0	49
2020	LVR	16	19	14	154	11.0	1	0	0	0	0	35
2021	LVR	17	74	47	546	11.6	1	1	2	3	0	106
2022	JAC	17	92	55	586	10.6	1	1	4	17	0	119

Christian Kirk, Jaguars — Bye: 11

Kirk will be the WR1 in Jacksonville. He is playing with a talented young quarterback so there is some potential here but there’s also some downside as Kirk is still an unproven commodity. It’s a big adjustment playing as the WR1 against the NFL’s top cornerbacks and there is little evidence to prove Kirk will be able to handle the increased attention.

	Team	G	Tgt	Rec	Rec Yds	YPC	Rec TDs	100 Yds	Rush	Rush Yds	Rush TDs	FP
2019	ARI	13	115	68	709	10.4	3	2	10	93	0	168
2020	ARI	14	77	48	621	12.9	6	1	2	3	0	146
2021	ARI	17	105	77	982	12.8	5	1	1	11	0	206
2022	JAC	17	115	77	979	12.8	3	2	6	32	0	196

Cooper Kupp, Rams — Bye: 7

Kupp's career season will be tough to match, but as long as he stays on the field, he should be a PPR machine. Kupp will still see 10 targets weekly and threaten to be the league's No. 1 fantasy wide receiver again.

	Team	G	Tgt	Rec	Rec Yds	YPC	Rec TDs	100 Yds	Rush	Rush Yds	Rush TDs	FP
2019	LAR	16	144	94	1,162	12.4	10	5	2	4	0	271
2020	LAR	15	122	92	974	10.6	3	3	4	33	0	209
2021	LAR	17	200	145	1,947	13.4	16	11	4	18	0	440
2022	LAR	17	174	125	1,622	13.0	13	10	4	19	0	361

CeeDee Lamb, Cowboys — Bye: 9

Lamb has just as much talent and speed as the other top-10 receivers in the league; we are expecting this to be his breakout season.

	Team	G	Tgt	Rec	Rec Yds	YPC	Rec TDs	100 Yds	Rush	Rush Yds	Rush TDs	FP
2020	DAL	16	113	74	935	12.6	5	2	10	82	1	212
2021	DAL	16	130	79	1,102	13.9	6	3	9	76	0	233
2022	DAL	17	137	90	1,217	13.6	12	2	6	36	1	295

Jarvis Landry, Saints — Bye: 14

Landry finds his way out of Cleveland and should be a reliable veteran presence for the Saints. If Alvin Kamara misses time, Landry could see an uptick in receptions during that stretch.

	Team	G	Tgt	Rec	Rec Yds	YPC	Rec TDs	100 Yds	Rush	Rush Yds	Rush TDs	FP
2019	CLE	16	145	83	1,174	14.1	6	2	1	10	0	237
2020	CLE	15	104	72	840	11.7	3	1	4	10	1	181
2021	CLE	12	89	52	570	11.0	2	1	6	40	2	133
2022	NO	17	103	59	704	11.9	4	1	5	29	1	154

Allen Lazard, Packers — Bye: 14

The Packers drafted Christian Watson in Round 2 and acquired Sammy Watkins, who is always hit or miss because he cannot stay on the field. Due to the familiarity with Rodgers, though, Lazard could end up being the Packers true No. 1.

	Team	G	Tgt	Rec	Rec Yds	YPC	Rec TDs	100 Yds	Rush	Rush Yds	Rush TDs	FP
2019	GB	16	55	35	477	13.6	3	1	1	21	0	103
2020	GB	10	49	33	451	13.7	3	1	2	17	0	98
2021	GB	15	63	40	513	12.8	8	0	3	32	0	143
2022	GB	17	82	62	799	12.8	10	2	1	7	0	203

Tyler Lockett, Seahawks — Bye: 11

Lockett benefited from the deep passing game of Russell Wilson and his numbers really took a hit when Wilson was injured last year.

	Team	G	Tgt	Rec	Rec Yds	YPC	Rec TDs	100 Yds	Rush	Rush Yds	Rush TDs	FP
2019	SEA	16	123	82	1,057	12.9	8	4	4	-5	0	235
2020	SEA	16	139	100	1,054	10.5	10	2	0	0	0	265
2021	SEA	16	116	73	1,175	16.1	8	5	2	9	0	241
2022	SEA	17	115	75	1,111	14.9	8	2	2	9	0	231

Drake London, Falcons — Bye: 14

London slides into the starting group on a Falcons team with a new scheme for '22. Marcus Mariota will be the quarterback as Matt Ryan went to the Colts. It's hard to know how well or not the rookie will play or how many targets he may see with Mariota at the helm.

	Team	G	Tgt	Rec	Rec Yds	YPC	Rec TDs	100 Yds	Rush	Rush Yds	Rush TDs	FP
2022	ATL	17	81	56	643	11.4	3	1	30	124	0	149

Terry McLaurin, Commanders — Bye: 14

McLaurin enters his fourth year in the league and has been unable to get consistent play at the quarterback position. New Commanders QB Carson Wentz tends to have an aggressive game plan and should have no problem attempting to force the ball to him.

	Team	G	Tgt	Rec	Rec Yds	YPC	Rec TDs	100 Yds	Rush	Rush Yds	Rush TDs	FP
2019	WAS	14	101	58	919	15.8	7	3	0	0	0	192
2020	WAS	15	142	87	1,118	12.9	4	3	2	30	0	224
2021	WAS	17	137	77	1,053	13.7	5	4	1	12	0	214
2022	WAS	17	156	93	1,222	13.2	4	2	2	12	0	240

DK Metcalf, Seahawks — Bye: 11

We expect Tyler Lockett to take more of a hit with Russell Wilson gone but for Seattle to try hard to get Metcalf the ball. He will be in a battle to maintain weekly WR2 status in 2022.

	Team	G	Tgt	Rec	Rec Yds	YPC	Rec TDs	100 Yds	Rush	Rush Yds	Rush TDs	FP
2019	SEA	16	108	58	900	15.5	7	1	2	11	0	187
2020	SEA	16	137	83	1,303	15.7	10	5	0	0	0	271
2021	SEA	17	136	75	967	12.9	12	1	1	6	0	244
2022	SEA	17	137	78	988	12.7	10	2	1	6	0	237

Jakobi Meyers, Patriots — Bye: 10

Meyers reached the end zone just twice last year. We expect a similar outcome in 2022 as he could provide the slightest value in PPR leagues when needed.

	Team	G	Tgt	Rec	Rec Yds	YPC	Rec TDs	100 Yds	Rush	Rush Yds	Rush TDs	FP
2019	NE	15	49	26	359	13.8	0	0	0	0	0	62
2020	NE	14	88	59	729	12.4	0	2	2	9	0	133
2021	NE	17	132	83	866	10.4	2	0	1	9	0	185
2022	NE	17	127	82	886	10.8	2	2	2	12	0	184

Darnell Mooney, Bears — Bye: 14

While Mooney does not appear to be a No. 1 WR, he is going to be atop the Bears' depth chart as we enter 2022. He has plenty of skill and should be able to draw the most targets of the receiving corps, but Justin Fields will need to make a leap this season to make Mooney a steady fantasy producer.

	Team	G	Tgt	Rec	Rec Yds	YPC	Rec TDs	100 Yds	Rush	Rush Yds	Rush TDs	FP
2020	CHI	16	101	61	631	10.3	4	0	4	20	0	152
2021	CHI	17	143	81	1,055	13.0	4	4	6	32	1	220
2022	CHI	17	141	86	1,151	13.5	6	2	7	31	1	246

D.J. Moore, Panthers — Bye: 13

No one can question his talent, it is just a matter of if someone can get him the ball consistently. A healthy Christian McCaffrey will help the offense and take some of the burden off Moore.

	Team	G	Tgt	Rec	Rec Yds	YPC	Rec TDs	100 Yds	Rush	Rush Yds	Rush TDs	FP
2019	CAR	15	139	87	1,175	13.5	4	4	6	40	0	231
2020	CAR	15	123	66	1,193	18.1	4	4	2	22	0	212
2021	CAR	17	169	93	1,157	12.4	4	3	8	48	0	238
2022	CAR	17	162	88	1,244	14.2	4	2	7	40	0	240

Elijah Moore, Jets — Bye: 10

Moore was the Jets' most explosive receiver last season. The team used a high draft pick on WR Garrett Wilson, but if QB Zach Wilson can take a step forward in '22, there will be plenty of balls to go around.

	Team	G	Tgt	Rec	Rec Yds	YPC	Rec TDs	100 Yds	Rush	Rush Yds	Rush TDs	FP
2021	NYJ	11	81	43	538	12.5	5	1	5	54	1	138
2022	NYJ	17	96	57	640	11.2	3	1	4	26	1	150

K.J. Osborn, Vikings — Bye: 7

Osborn will be very hit or miss in most games in 2022 but if one of the starters ahead of him were to go down, he'd be a very hot commodity off the waiver wire.

	Team	G	Tgt	Rec	Rec Yds	YPC	Rec TDs	100 Yds	Rush	Rush Yds	Rush TDs	FP
2020	MIN	9	0	0	0	0	0	0	0	0	0	0
2021	MIN	17	90	50	655	13.1	7	0	1	10	0	159
2022	MIN	17	74	40	539	13.4	6	1	1	4	0	130

DeVante Parker, Patriots — Bye: 10

The Patriots don't have many big targets, which should help Parker in the red zone. Parker has quiet upside as the Patriots' No. 1 wide receiver if Mac Jones takes the next step.

	Team	G	Tgt	Rec	Rec Yds	YPC	Rec TDs	100 Yds	Rush	Rush Yds	Rush TDs	FP
2019	MIA	16	135	72	1,202	16.7	9	3	0	0	0	246
2020	MIA	14	112	63	793	12.6	4	3	0	0	0	166
2021	MIA	10	78	40	515	12.9	2	0	0	0	0	104
2022	NE	17	137	80	972	12.2	7	2	1	7	0	220

Tim Patrick, Broncos — Bye: 9

With Russell Wilson at the helm, Patrick could have some success. The only issue is a healthy Courtland Sutton and Jerry Jeudy could put a damper on Patrick's numbers.

	Team	G	Tgt	Rec	Rec Yds	YPC	Rec TDs	100 Yds	Rush	Rush Yds	Rush TDs	FP
2019	DEN	8	35	16	218	13.6	0	0	0	0	0	38
2020	DEN	15	88	51	742	14.5	6	3	0	0	0	161
2021	DEN	16	88	53	734	13.8	5	0	0	0	0	156
2022	DEN	17	93	55	700	12.6	4	1	0	0	0	149

Donovan Peoples-Jones, Browns — Bye: 9

He had a few flashes in 2021, but nothing enough to become fantasy-worthy. There also are big questions on who will be the quarterback this season in Cleveland.

	Team	G	Tgt	Rec	Rec Yds	YPC	Rec TDs	100 Yds	Rush	Rush Yds	Rush TDs	FP
2020	CLE	12	21	14	304	21.7	2	0	0	0	0	58
2021	CLE	14	61	34	597	17.6	3	1	0	0	0	110
2022	CLE	17	79	44	720	16.3	2	1	3	21	0	130

Michael Pittman, Colts — Bye: 14

Pittman had a breakout season his second year. The only downfall is that the Colts are going to focus on the run with Jonathan Taylor first, but as the clear-cut No. 1 eceiver in Indy, Pittman will soak up plenty of targets.

	Team	G	Tgt	Rec	Rec Yds	YPC	Rec TDs	100 Yds	Rush	Rush Yds	Rush TDs	FP
2020	IND	13	62	40	503	12.6	1	1	3	26	0	99
2021	IND	17	136	88	1,082	12.3	6	2	5	44	0	239
2022	IND	17	132	89	1,152	13.0	7	2	7	41	0	258

Byron Pringle, Bears — Bye: 14

Just due to the fact that there are limited options in the Chicago receiver room, Pringle will most likely see the most targets of his career.

	Team	G	Tgt	Rec	Rec Yds	YPC	Rec TDs	100 Yds	Rush	Rush Yds	Rush TDs	FP
2019	KC	16	18	12	170	14.2	1	1	0	0	0	35
2020	KC	13	18	13	160	12.3	1	0	0	0	0	35
2021	KC	17	62	42	568	13.5	5	0	0	0	0	127
2022	CHI	17	71	47	628	13.4	4	1	1	3	0	138

Hunter Renfrow, Raiders — Bye: 6

Renfrow broke out in a major way in his third year in the league. His value will take a hit with Davante Adams' arrival in Vegas, but his role as a possession threat should continue.

	Team	G	Tgt	Rec	Rec Yds	YPC	Rec TDs	100 Yds	Rush	Rush Yds	Rush TDs	FP
2019	LV	13	73	49	605	12.3	4	1	0	0	0	134
2020	LV	16	83	56	656	11.7	2	0	0	0	0	132
2021	LV	17	134	103	1,038	10.1	9	3	3	3	0	259
2022	LV	17	126	94	905	9.6	6	2	3	6	0	219

Allen Robinson, Rams — Bye: 7

He appeared to have lost a step with Chicago but is a good fit for the Rams' offense alongside Cooper Kupp. A rejuvenated Robinson will be eager to get on the field with a winning team and should see his touchdown numbers jump.

	Team	G	Tgt	Rec	Rec Yds	YPC	Rec TDs	100 Yds	Rush	Rush Yds	Rush TDs	FP
2019	CHI	16	165	98	1,147	11.7	7	3	1	2	0	255
2020	CHI	16	157	102	1,250	12.3	6	4	1	-1	0	263
2021	CHI	12	73	38	410	10.8	1	0	0	0	0	87
2022	LAR	17	143	89	1,033	11.7	7	2	2	7	0	243

Deebo Samuel, 49ers — Bye: 9

As prolific a player as Deebo was in 2021, he may drop in production in 2022. He does not want to be a running back, and with Trey Lance under center, expect the 49ers' pass volume to decrease.

	Team	G	Tgt	Rec	Rec Yds	YPC	Rec TDs	100 Yds	Rush	Rush Yds	Rush TDs	FP
2019	SF	15	83	57	803	14.1	3	2	14	159	3	189
2020	SF	7	53	33	391	11.8	1	1	8	26	0	81
2021	SF	16	124	77	1,405	18.2	6	5	59	365	8	334
2022	SF	17	120	78	1,258	16.2	5	3	72	392	6	313

Sterling Shepard, Giants — Bye: 9

He has battled through numerous injuries over the past few seasons and the Giants' offense has been mediocre at best. There may be some weeks he shows some flashes of productivity, but long term he will be too inconsistent.

	Team	G	Tgt	Rec	Rec Yds	YPC	Rec TDs	100 Yds	Rush	Rush Yds	Rush TDs	FP
2019	NYG	10	89	57	576	10.1	3	2	6	72	0	142
2020	NYG	12	96	66	656	9.9	3	1	6	49	1	163
2021	NYG	7	59	36	366	10.2	1	1	1	-9	0	78
2022	NYG	17	123	73	738	10.0	3	1	4	5	0	161

DeVonta Smith, Eagles — Bye: 7

Smith's numbers will likely take a hit in 2022 due to the addition of A.J. Brown. The Eagles also are a run-first offense so that is another knock on Smith. He should still be able to maintain WR3 value.

	Team	G	Tgt	Rec	Rec Yds	YPC	Rec TDs	100 Yds	Rush	Rush Yds	Rush TDs	FP
2021	PHI	17	108	64	916	14.3	5	2	0	0	0	186
2022	PHI	17	107	60	832	13.9	3	2	3	11	0	162

Tre'Quan Smith, Saints — Bye: 14

Tre'Quan Smith is going to be buried on the Saints' depth chart behind Michael Thomas, Jarvis Landry, and rookie Chris Olave.

	Team	G	Tgt	Rec	Rec Yds	YPC	Rec TDs	100 Yds	Rush	Rush Yds	Rush TDs	FP
2019	NO	11	29	18	234	13.0	5	0	0	0	0	71
2020	NO	14	49	34	448	13.2	4	0	1	3	0	103
2021	NO	11	55	32	377	11.8	3	0	0	0	0	88
2022	NO	17	67	40	521	12.9	4	1	1	4	0	111

JuJu Smith-Schuster, Chiefs — Bye: 8

He will be paired with speedsters Mecole Hardman and newly acquired Marquez Valdes-Scantling so expect JuJu to be more of the possession wide receiver.

	Team	G	Tgt	Rec	Rec Yds	YPC	Rec TDs	100 Yds	Rush	Rush Yds	Rush TDs	FP
2019	PIT	12	79	42	552	13.1	3	1	0	0	0	113
2020	PIT	16	137	97	831	8.6	9	0	0	0	0	234
2021	PIT	5	28	15	129	8.6	0	0	3	9	1	35
2022	KC	17	132	85	946	11.2	9	2	6	33	1	231

Amon-Ra St. Brown, Lions — Bye: 6

He should maintain his role as the slot receiver in Detroit. His rookie season was a major success with over 900 yards on 90 receptions, making him a potential formidable fantasy pick in 2022 with upside.

	Team	G	Tgt	Rec	Rec Yds	YPC	Rec TDs	100 Yds	Rush	Rush Yds	Rush TDs	FP
2021	DET	17	124	90	912	10.1	5	2	7	61	1	227
2022	DET	17	122	88	864	9.8	5	2	7	42	0	211

Courtland Sutton, Broncos — Bye: 9

Sutton stayed healthy in 2021, but his numbers were disappointing. He will have a star quarterback throwing him the ball this year, though.

	Team	G	Tgt	Rec	Rec Yds	YPC	Rec TDs	100 Yds	Rush	Rush Yds	Rush TDs	FP
2019	DEN	16	140	72	1,112	15.4	6	2	3	17	0	221
2020	DEN	1	6	3	66	22.0	0	0	0	0	0	10
2021	DEN	17	109	58	776	13.4	2	2	0	0	0	150
2022	DEN	17	118	64	900	14.1	4	2	0	0	0	174

Adam Thielen, Vikings — Bye: 7

Thielen has fallen out of the big threat that he was in the Minnesota offense in previous years. The offense is now centered around Justin Jefferson and Dalvin Cook. Once a PPR king, Thielen has averaged 57 catches per year over the last three seasons.

	Team	G	Tgt	Rec	Rec Yds	YPC	Rec TDs	100 Yds	Rush	Rush Yds	Rush TDs	FP
2019	MIN	10	53	30	418	13.9	6	1	4	6	1	114
2020	MIN	15	115	74	925	12.5	14	3	3	15	0	254
2021	MIN	13	102	67	726	10.8	10	1	1	2	0	200
2022	MIN	17	134	86	1,091	12.8	11	2	1	3	0	267

Michael Thomas, Saints — Bye: 14

If he is healthy and commits to the team, he is an obvious target monster like he was with New Orleans in previous seasons. However, those are two big "ifs" and you run a lot of risk drafting him.

	Team	G	Tgt	Rec	Rec Yds	YPC	Rec TDs	100 Yds	Rush	Rush Yds	Rush TDs	FP
2019	NO	16	191	149	1,725	11.6	9	10	1	-9	0	375
2020	NO	7	51	40	438	11.0	0	2	1	1	0	84
2021	NO						Injured					
2022	NO	17	141	91	1,188	13.0	6	2	2	7	0	247

Marquez Valdes-Scantling, Chiefs — Bye: 8

Was never able to become a consistent weapon on the Packers. We aren't sure he will be one on the Chiefs, but there will be some weeks where he should overachieve.

	Team	G	Tgt	Rec	Rec Yds	YPC	Rec TDs	100 Yds	Rush	Rush Yds	Rush TDs	FP
2019	GB	16	60	26	452	17.4	2	1	2	9	0	84
2020	GB	16	71	33	690	20.9	6	1	4	13	0	137
2021	GB	11	56	26	430	16.5	3	1	0	0	0	87
2022	KC	17	79	46	600	12.9	3	1	3	3	0	122

Jaylen Waddle, Dolphins — Bye: 11

His athletic ability works well with the offense in Miami so he should still be able to find plenty of success to maintain WR2 value in fantasy.

	Team	G	Tgt	Rec	Rec Yds	YPC	Rec TDs	100 Yds	Rush	Rush Yds	Rush TDs	FP
2021	MIA	16	151	104	1,015	9.8	6	1	2	3	1	246
2022	MIA	17	157	103	1,055	10.2	5	2	2	3	1	243

Christian Watson, Packers — Bye: 14

Has ability and can start the year as a fantasy bench receiver with room for improvement. We will need to see if he can make a connection with Aaron Rodgers.

	Team	G	Tgt	Rec	Rec Yds	YPC	Rec TDs	100 Yds	Rush	Rush Yds	Rush TDs	FP
2022	GB	17	79	57	717	12.5	9	1	2	11	0	180

Mike Williams, Chargers — Bye: 8

Keenan Allen appears to have started to decline a bit at this stage of his career and Williams has started to emerge as a target for Justin Herbert.

	Team	G	Tgt	Rec	Rec Yds	YPC	Rec TDs	100 Yds	Rush	Rush Yds	Rush TDs	FP
2019	LAC	15	101	49	1,001	20.4	2	2	1	2	0	161
2020	LAC	15	93	48	756	15.8	5	2	1	1	0	154
2021	LAC	16	138	76	1,146	15.1	9	4	0	0	0	247
2022	LAC	17	125	71	1,082	15.3	7	2	0	0	0	215

Robert Woods, Titans — Bye: 6

Woods was always a steady target with the Rams, but the offense is a bit different in Tennessee. He will likely be on the borderline of every-week starter ability, but if he is healthy, Tennessee will use him.

	Team	G	Tgt	Rec	Rec Yds	YPC	Rec TDs	100 Yds	Rush	Rush Yds	Rush TDs	FP
2019	LAR	15	150	90	1,134	12.6	2	3	17	115	1	233
2020	LAR	16	130	90	935	10.4	6	2	24	155	2	245
2021	LAR	9	71	45	556	12.4	4	1	8	46	1	137
2022	TEN	17	110	73	957	13.2	5	2	5	32	1	208

TEs

Look beyond usual starters

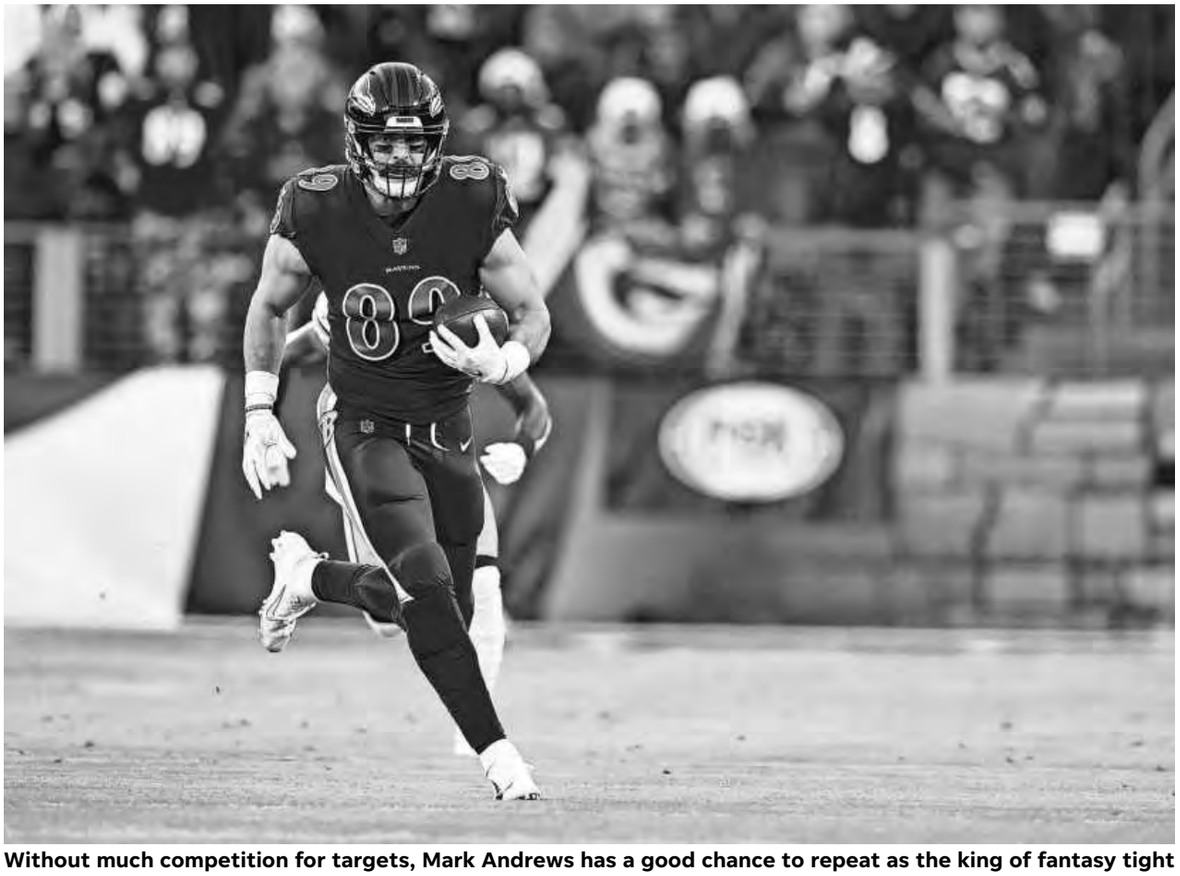

Without much competition for targets, Mark Andrews has a good chance to repeat as the king of fantasy tight ends. TOMMY GILLIGAN/USA TODAY SPORTS

Mark Andrews, Ravens **Bye: 10**

It looks like some regression is likely for Andrews in 2022 since Baltimore will switch back to a run-heavy offensive recipe. With Marquise Brown (Cardinals) gone, Andrews will work as the Ravens' unquestioned top receiver. Andrews' role as Lamar Jackson's primary red-zone option looks secure, too.

	Team	G	Tgt	Rec	Rec Yds	YPC	Rec TDs	100 Yds	FP
2019	BAL	15	104	64	852	13.3	10	2	207
2020	BAL	14	92	58	701	12.1	7	0	170
2021	BAL	17	161	107	1,361	12.7	9	5	301
2022	BAL	17	147	95	1,171	12.3	8	2	260

Cameron Brate, Buccaneers **Bye: 11**

When Rob Gronkowski was healthy and starting last season, Brate was used primarily as a red-zone specialist. With Gronkowski retired (at least for now) and O.J. Howard (Bills) gone, Brate is the most seasoned tight end remaining on the Bucs roster.

	Team	G	Tgt	Rec	Rec Yds	YPC	Rec TDs	100 Yds	FP
2019	TB	16	56	36	311	8.6	4	0	91
2020	TB	16	34	28	282	10.1	2	0	68
2021	TB	17	58	30	245	8.2	4	0	79
2022	TB	17	86	52	700	13.5	6	1	158

Tyler Conklin, Jets **Bye: 10**

Thrust into a starting role as the Vikings' No. 1 tight end after Irv Smith went down with a serious knee injury in the preseason, Conklin cranked out career-best stats during a surprising-but-solid 2021 breakout.

	Team	G	Tgt	Rec	Rec Yds	YPC	Rec TDs	100 Yds	FP
2019	MIN	15	10	8	58	7.3	0	0	14
2020	MIN	16	27	19	194	10.2	1	0	44
2021	MIN	17	91	61	593	9.7	3	0	138
2022	NYJ	17	62	42	435	10.3	1	1	92

Evan Engram, Jaguars **Bye: 11**

Engram never lived up to the expectations that came with being the Giants' 23rd overall selection in the 2017 NFL draft. Jaguars coach Doug Pederson will pair Engram with Dan Arnold in that same system. Engram is more talented and has a good chance to carve out an integral role despite losing some targets to Arnold.

	Team	G	Tgt	Rec	Rec Yds	YPC	Rec TDs	100 Yds	FP
2019	NYG	8	73	44	467	10.6	3	2	109
2020	NYG	16	119	63	654	10.4	1	1	141
2021	NYG	15	76	46	408	8.9	3	0	103
2022	JAC	17	82	52	504	9.8	2	1	120

Bust Dallas Goedert, Eagles: How many consistent looks exist if A.J. Brown, DeVonta Smith shine?

Sleeper Cole Kmet, Bears: TE-friendly system with a young quarterback.

Breakout Irv Smith Jr., Vikings: Presumed starter in favorable system with a quality QB.

Biggest risk Travis Kelce, Chiefs: Will face extreme defensive attention without Tyreek Hill.

Best value Austin Hooper, Titans: Huge volume could be ahead due to shaky WR corps.

Zach Ertz, Cardinals **Bye: 13**

Ertz finished his Arizona debut following a trade (Week 7 through Week 18) as the fourth-most productive fantasy tight end. Returning for 2022 as an undisputed starter, Ertz has lost a little speed and athleticism but the very capable chain-moving possession target still has great hands and lots of veteran smarts.

	Team	G	Tgt	Rec	Rec Yds	YPC	Rec TDs	100 Yds	FP
2019	PHI	15	141	88	916	10.4	6	1	216
2020	PHI	11	73	36	335	9.3	1	0	78
2021	ARI	17	116	74	763	10.3	5	0	181
2022	ARI	17	113	72	747	10.3	3	1	165

Gerald Everett, Chargers **Bye: 8**

Everett lacks an every-week fantasy starter ceiling but still comes with modest breakout potential if he draws Jared Cook's 2021 target load (83) or close to it.

	Team	G	Tgt	Rec	Rec Yds	YPC	Rec TDs	100 Yds	FP
2019	LAR	13	63	37	408	11.0	2	1	90
2020	LAR	16	61	41	417	10.2	1	0	93
2021	SEA	15	66	48	478	10.0	4	0	118
2022	LAC	17	77	53	572	10.7	5	1	138

Noah Fant, Seahawks **Bye: 11**

Fant joins a new offense with either his former Broncos teammate, Drew Lock, or veteran Geno Smith under center. The Seahawks receiving corps, featuring DK Metcalf and Tyler Lockett, is more established.

	Team	G	Tgt	Rec	Rec Yds	YPC	Rec TDs	100 Yds	FP
2019	DEN	16	67	40	562	14.1	3	2	111
2020	DEN	15	94	62	673	10.9	3	0	149
2021	DEN	16	91	68	670	9.9	4	0	159
2022	SEA	17	88	67	677	10.1	5	1	165

Pat Freiermuth, Steelers — Bye: 9

While Freiermuth is clearly a second-year leap candidate thanks to a year of experience, predicting his fantasy ceiling is difficult because of the Steelers' uncertain quarterback situation. Draft Freiermuth as a scoring-dependent option with upside for more if his role expands between the 20-yard lines.

	Team	G	Tgt	Rec	Rec Yds	YPC	Rec TDs	100 Yds	FP
2021	PIT	16	81	60	497	8.3	7	0	152
2022	PIT	17	86	66	545	8.3	5	1	151

Mike Gesicki, Dolphins — Bye: 11

Unless Tua Tagovailoa wildly exceeds expectations, Gesicki's target volume will decline in a crowded playmaker posse that includes Jaylen Waddle, premier deep threat Tyreek Hill, Cedrick Wilson and Chase Edmonds. With defenses focused on Hill and Waddle, Gesicki could draw a steady diet of plus matchups over the middle.

	Team	G	Tgt	Rec	Rec Yds	YPC	Rec TDs	100 Yds	FP
2019	MIA	16	99	51	570	11.2	5	0	136
2020	MIA	15	91	53	703	13.3	6	1	159
2021	MIA	17	117	73	780	10.7	2	1	165
2022	MIA	17	114	69	777	11.3	4	2	167

Dallas Goedert, Eagles — Bye: 7

Following the October 2021 trade of Zach Ertz to the Cardinals, Goedert quickly proved he could operate as a starting NFL tight end and as a No. 1 fantasy tight end. Goedert now has to battle A.J. Brown for targets, and DeVonta Smith is a second-year leap candidate. He is a solid fantasy contributor, but not an elite one.

	Team	G	Tgt	Rec	Rec Yds	YPC	Rec TDs	100 Yds	FP
2019	PHI	15	93	58	607	10.5	5	0	145
2020	PHI	11	67	46	524	11.4	3	1	116
2021	PHI	15	82	56	830	14.8	4	0	165
2022	PHI	17	106	69	955	13.9	4	2	197

Hunter Henry, Patriots — Bye: 10

Quickly building a solid connection with then-rookie Mac Jones, Henry still lacked week-to-week consistency. Still, he will remain entrenched as a trusted red-zone weapon for the maturing Jones, but his overall upside looks limited at best.

	Team	G	Tgt	Rec	Rec Yds	YPC	Rec TDs	100 Yds	FP
2019	LAC	12	82	55	652	11.9	5	1	150
2020	LAC	14	96	60	613	10.2	4	0	145
2021	NE	17	80	50	603	12.1	9	0	164
2022	NE	17	72	43	551	12.8	7	1	141

Tyler Higbee, Rams — Bye: 7

Higbee will have a clean bill of health for 2022 after undergoing offseason knee surgery. At first glance, his fantasy value looks about the same as a secondary target in the Los Angeles aerial attack.

	Team	G	Tgt	Rec	Rec Yds	YPC	Rec TDs	100 Yds	FP
2019	LAR	15	93	69	734	10.6	3	4	160
2020	LAR	15	59	44	521	11.9	5	0	128
2021	LAR	15	87	61	560	9.2	5	0	147
2022	LAR	17	79	56	574	10.3	3	1	131

Taysom Hill, Saints — Bye: 14

Hill has officially converted from quarterback to tight end. While his speed and physical talents are legit, his pass-catching experience is limited to 34 career receptions for 388 yards and seven touchdowns across four seasons. It seems like a major stretch for a tight-end-in-training to make an immediate fantasy impact.

	Team	G	Tgt	Rec	Rec Yds	YPC	Rec TDs	100 Yds	FP
2019	NO	16	0	19	234	12.3	6	0	100
2020	NO	16	0	8	98	12.3	1	0	108
2021	NO	12	0	4	52	13.0	0	0	77
2022	NO	17	27	19	225	11.7	2	0	152

T.J. Hockenson, Lions — Bye: 6

He was on pace to manufacture career-high numbers across the board and a second straight top-five fantasy showing before thumb surgery ended Hockenson's 2021 season abruptly after 12 games. He returns healthy as a key building block in the Lions offense.

	Team	G	Tgt	Rec	Rec Yds	YPC	Rec TDs	100 Yds	FP
2019	DET	12	62	32	367	11.5	2	1	81
2020	DET	16	107	67	723	10.8	6	0	175
2021	DET	12	89	61	583	9.6	4	0	145
2022	DET	17	104	68	694	10.1	5	1	169

Austin Hooper, Titans — Bye: 6

Hooper has a sneaky favorable path to a fantasy-relevant role as a rebound candidate behind play-action passing maestro Ryan Tannehill, especially with WRs A.J. Brown and Julio Jones gone.

	Team	G	Tgt	Rec	Rec Yds	YPC	Rec TDs	100 Yds	FP
2019	ATL	13	102	75	787	10.5	6	2	192
2020	CLE	13	70	46	435	9.5	4	0	114
2021	CLE	15	67	38	345	9.1	3	0	93
2022	TEN	17	65	42	381	9.0	4	1	104

Hayden Hurst, Bengals — Bye: 10

Replacing the departed C.J. Uzomah (Jets) atop the Bengals' tight end depth chart makes Hurst a rebound candidate. However, in a potent Joe Burrow-led Cincinnati offense that's loaded with playmakers, the tight end operates as a secondary pass-catching option. The Bengals occasionally needed Uzomah to do more blocking than route running, which made him a weekly boom-or-bust play.

	Team	G	Tgt	Rec	Rec Yds	YPC	Rec TDs	100 Yds	FP
2019	BAL	16	43	30	349	11.6	2	0	77
2020	ATL	16	93	56	571	10.2	6	0	149
2021	ATL	13	33	26	221	8.5	3	0	64
2022	CIN	17	81	62	533	8.6	6	1	155

Brevin Jordan, Texans — Bye: 6

With opposing defenses focused on containing Texans' go-to receiver Brandin Cooks, Jordan could provide a big-bodied safety valve over the middle for the promising Davis Mills. In addition, Jordan's competition for the targets that don't go to Cooks doesn't look scary.

	Team	G	Tgt	Rec	Rec Yds	YPC	Rec TDs	100 Yds	FP
2021	HOU	8	30	20	178	8.9	3	0	56
2022	HOU	17	56	38	367	9.6	4	1	93

Travis Kelce, Chiefs — Bye: 8

Kelce is up to the challenge of operating as the heavily targeted primary receiver in an overhauled Kansas City receiver corps that doesn't have Tyreek Hill. During the last eight years, the super-durable Kelce has missed only one meaningful contest. Father Time will catch Kelce at some point, but not this season.

	Team	G	Tgt	Rec	Rec Yds	YPC	Rec TDs	100 Yds	FP
2019	KC	16	152	97	1,229	12.7	5	2	254
2020	KC	15	144	105	1,416	13.5	11	6	313
2021	KC	16	148	92	1,125	12.2	9	4	263
2022	KC	17	139	95	1,189	12.6	10	4	268

George Kittle, 49ers — Bye: 9

The expected switch from nine-year veteran Jimmy Garoppolo to work-in-progress second-year pro Trey Lance comes with uncertainty. If you draft Kittle, you're betting on some decent passing production from Lance.

	Team	G	Tgt	Rec	Rec Yds	YPC	Rec TDs	100 Yds	FP
2019	SF	14	114	85	1,053	12.4	5	3	223
2020	SF	8	67	48	634	13.2	2	2	125
2021	SF	14	96	71	910	12.8	6	3	198
2022	SF	17	101	70	901	12.9	5	2	189

Cole Kmet, Bears — Bye: 14

He operated in an anemic Chicago offense that ranked 30th in passing and 27th in scoring, but Kmet still made a decent sophomore leap last season. In addition, Justin Fields is more likely to improve than regress as a passer in his second season. Kmet could be a late-round steal.

	Team	G	Tgt	Rec	Rec Yds	YPC	Rec TDs	100 Yds	FP
2020	CHI	16	45	28	243	8.7	2	0	62
2021	CHI	17	97	60	612	10.2	0	0	121
2022	CHI	17	98	62	616	9.9	1	1	127

Dawson Knox, Bills — Bye: 7

The Bills' offensive coordinator switch from Brian Daboll to quarterbacks coach Ken Dorsey shouldn't impact Knox, and neither should the acquisition of O.J. Howard, who looks slower after Achilles tendon surgery two years ago.

	Team	G	Tgt	Rec	Rec Yds	YPC	Rec TDs	100 Yds	FP
2019	BUF	15	52	28	388	13.9	2	0	80
2020	BUF	12	46	24	288	12.1	3	0	67
2021	BUF	15	78	49	587	12.0	9	1	164
2022	BUF	17	81	50	559	11.1	9	1	154

David Njoku, Browns — Bye: 9

This past season, he operated in an often unpredictable three-man committee. Inconsistent and frequently low target volume, and routinely subpar quarterback play in a run-heavy offense, are the two biggest reasons why Njoku has occasionally teased fantasy managers with big-game capability.

	Team	G	Tgt	Rec	Rec Yds	YPC	Rec TDs	100 Yds	FP
2019	CLE	4	10	5	41	8.2	1	0	15
2020	CLE	13	29	19	213	11.2	2	0	52
2021	CLE	16	57	36	475	13.2	4	0	108
2022	CLE	17	75	53	556	10.5	8	1	157

Albert Okwuegbunam, Broncos — Bye: 9

He operated in a backup role but Okwuegbunam occasionally outplayed and outproduced starter Noah Fant. With Fant gone (Seahawks), Okwuegbunam will move up the depth chart into a starting role with more consistent opportunities, and he's definitely a sleeper candidate. New Broncos head coach and offensive playcaller Nathaniel Hackett has said he plans to make good use of Okwuegbunam.

	Team	G	Tgt	Rec	Rec Yds	YPC	Rec TDs	100 Yds	FP
2019	TM	16	00	00	00	00	0	0	000
2020	DEN	4	17	11	121	11.0	1	0	29
2021	DEN	13	42	33	330	10.0	2	0	76
2022	DEN	17	75	57	585	10.2	6	1	144

Kyle Pitts, Falcons — Bye: 14

Pitts made an instant record-setting impact during an impressive rookie debut. He's a 2022 sophomore leap candidate as the top weapon in an overhauled Atlanta receiver corps. Also, Calvin Ridley (league suspension) won't play this season.

	Team	G	Tgt	Rec	Rec Yds	YPC	Rec TDs	100 Yds	FP
2021	ATL	17	116	68	1,026	15.1	1	3	177
2022	ATL	17	119	70	1,015	14.5	2	2	178

Dalton Schultz, Cowboys — Bye: 9

He was Dallas' second-most targeted receiver and tied for the team lead in touchdown grabs. In the red zone, Schultz caught seven of nine balls thrown his way and scored five times. The easy chemistry between him and Dak Prescott is for real.

	Team	G	Tgt	Rec	Rec Yds	YPC	Rec TDs	100 Yds	FP
2019	DAL	16	3	1	6	6.0	0	0	2
2020	DAL	16	91	63	615	9.8	4	0	147
2021	DAL	17	106	78	808	10.4	8	0	209
2022	DAL	17	103	78	773	10.0	7	2	199

Ricky Seals-Jones, Giants — Bye: 9

Worked as the Commanders' No. 1 tight end for eight games in place of injured Logan Thomas. While Seals-Jones teased fantasy managers with some decent outings, his up-and-down weekly performances made him an unreliable streaming option. He gets another shot with the Giants.

	Team	G	Tgt	Rec	Rec Yds	YPC	Rec TDs	100 Yds	FP
2019	CLE	14	23	14	229	16.4	4	0	59
2020	KC	2	1	0	0	0	0	0	0
2021	WAS	13	52	30	271	9.0	2	0	69
2022	NYG	17	72	46	439	9.5	3	1	102

Irv Smith Jr., Vikings — Bye: 7

The Vikings were expected to utilize him in a starting role for 2021, but Smith went down with a major knee injury. During Smith's absence, Tyler Conklin proved there's room in the Minnesota offense for a fantasy relevant tight end alongside Justin Jefferson, Adam Thielen, K.J. Osborn and Dalvin Cook. Smith is as legit a sleeper as the replacement for departed Conklin.

	Team	G	Tgt	Rec	Rec Yds	YPC	Rec TDs	100 Yds	FP
2019	MIN	16	51	36	311	8.6	2	0	79
2020	MIN	13	47	30	365	12.2	5	0	99
2021	MIN				Injured				
2022	MIN	17	76	54	605	11.3	4	1	147

Logan Thomas, Commanders — Bye: 14

Thomas was limited due to a hamstring injury and a serious knee injury that required season-ending surgery. There has been speculation that Thomas, 31, will start the 2022 season on injured reserve. Can he return to his 2020 production level quickly?

	Team	G	Tgt	Rec	Rec Yds	YPC	Rec TDs	100 Yds	FP
2019	DET	16	31	16	173	10.8	1	0	39
2020	WAS	16	115	72	670	9.3	6	1	176
2021	WAS	6	27	18	196	10.9	3	0	54
2022	WAS	17	90	57	587	10.3	5	1	144

Robert Tonyan, Packers — Bye: 14

With expectations sky high to elevate his game beyond scoring specialist last season, Tonyan cratered as one of the biggest disappointments at the position. He suffered a season-ending left ACL tear in Week 8. When Tonyan returns to the field for 2022, he'll resume his duties as Green Bay's top pass-catching tight end.

	Team	G	Tgt	Rec	Rec Yds	YPC	Rec TDs	100 Yds	FP
2019	GB	11	15	10	100	10.0	1	0	26
2020	GB	16	60	52	586	11.3	11	0	177
2021	GB	8	32	18	204	11.3	2	0	50
2022	GB	17	59	45	487	10.8	6	1	124

Adam Trautman, Saints — Bye: 14

He was expected to operate as an undisputed starter from the get-go during his second NFL season, but the Saints surprisingly used the struggling Trautman in a limited time-share role with Juwan Johnson in their low-volume passing attack. The New Orleans passing game will revolve around an upgraded group of wideouts, likely not Trautman.

	Team	G	Tgt	Rec	Rec Yds	YPC	Rec TDs	100 Yds	FP
2020	NO	15	16	15	171	11.4	1	0	38
2021	NO	13	42	27	263	9.7	2	0	63
2022	NO	17	67	46	533	11.6	5	1	123

C.J. Uzomah, Jets — Bye: 10

Uzomah is expected to work as a security blanket again for work-in-progress QB Zach Wilson. However, Uzomah's playing situation was unsettled heading into training camp, and his fantasy ceiling looked lower than it was with the Bengals. The Jets also signed the very capable Tyler Conklin.

	Team	G	Tgt	Rec	Rec Yds	YPC	Rec TDs	100 Yds	FP
2019	CIN	16	40	27	242	9.0	2	0	63
2020	CIN	2	11	8	87	10.9	1	0	23
2021	CIN	16	64	49	493	10.1	5	0	128
2022	NYJ	17	61	44	425	9.7	3	1	111

Darren Waller, Raiders — Bye: 6

Waller quickly ascended to the ranks of the elite fantasy tight ends after he manufactured impressive back-to-back campaigns (2019-20). This past season, Waller missed a combined six contests due to ankle, knee and back injuries. When he was on the field, Waller simply didn't play like his usual dominant self. Waller also struggled with drops, catching a career-low 59.1% of his passes after reeling in at least 74% of his targets from 2019-20.

	Team	G	Tgt	Rec	Rec Yds	YPC	Rec TDs	100 Yds	FP
2019	LV	16	124	90	1,146	12.7	3	4	221
2020	LV	16	151	107	1,195	11.2	9	5	279
2021	LV	11	93	55	665	12.1	2	1	134
2022	LV	17	138	87	1,018	11.7	5	2	225

TIGHT END RANKINGS

Rk	Player	Team	Bye
1	Travis Kelce	KC	8
2	Mark Andrews	BAL	10
3	Darren Waller	LV	6
4	Dalton Schultz	DAL	9
5	George Kittle	SF	9
6	Dallas Goedert	PHI	7
7	Kyle Pitts	ATL	14
8	T.J. Hockenson	DET	6
9	Mike Gesicki	MIA	11
10	Zach Ertz	ARI	13
11	Noah Fant	SEA	11
12	Dawson Knox	BUF	7
13	David Njoku	CLE	9
14	Cameron Brate	TB	11
15	Taysom Hill	NO	14
16	Pat Freiermuth	PIT	9
17	Hayden Hurst	CIN	10
18	Albert Okwuegbunam	DEN	9
19	Gerald Everett	LAC	8
20	Logan Thomas	WAS	14
21	Irv Smith Jr.	MIN	7
22	Hunter Henry	NE	10
23	Tyler Higbee	LAR	7
24	Robert Tonyan	GB	14
25	Cole Kmet	CHI	14
26	Adam Trautman	NO	14
27	Evan Engram	JAC	11
28	Ricky Seals-Jones	NYG	9
29	Austin Hooper	TEN	6
30	C.J. Uzomah	NYJ	10
31	Brevin Jordan	HOU	6
32	Tyler Conklin	NYJ	10
33	Mo Alie-Cox	IND	14
34	Josiah Deguara	GB	14
35	Ryan Griffin	CHI	14
36	Anthony Firkser	ATL	14
37	Harrison Bryant	CLE	9
38	Durham Smythe	MIA	11
39	Foster Moreau	LV	6
40	Dan Arnold	JAC	11
41	Zach Gentry	PIT	9
42	Geoff Swaim	TEN	6
43	Jonnu Smith	NE	10
44	Donald Parham	LAC	8
45	Cade Otton	TB	11
46	Will Dissly	SEA	11
47	Greg Dulcich	DEN	9
48	John Bates	WAS	14
49	Pharaoh Brown	HOU	6
50	Maxx Williams	ARI	13

Top 200

Here's how the best players stack up for the 2022 fantasy football season, according to FantasySharks.com. The rankings are based on a 12-team league using a point-per-reception scoring format.

Titans running back Derrick Henry NASHVILLE TENNESSEAN

Rk	Pos	Player	Team	Bye
1	RB	Jonathan Taylor	IND	14
2	RB	Austin Ekeler	LAC	8
3	RB	Christian McCaffrey	CAR	13
4	RB	Dalvin Cook	MIN	7
5	RB	Derrick Henry	TEN	6
6	WR	Cooper Kupp	LAR	7
7	WR	Davante Adams	LV	6
8	RB	Nick Chubb	CLE	9
9	WR	Justin Jefferson	MIN	7
10	RB	Najee Harris	PIT	9
11	RB	Joe Mixon	CIN	10
12	RB	Saquon Barkley	NYG	9
13	RB	David Montgomery	CHI	14
14	RB	Alvin Kamara	NO	14
15	RB	Ezekiel Elliott	DAL	9
16	RB	D'Andre Swift	DET	6
17	RB	Aaron Jones	GB	14
18	RB	Leonard Fournette	TB	11
19	RB	James Conner	ARI	13
20	RB	Cam Akers	LAR	7
21	WR	Deebo Samuel	SF	9
22	WR	Tyreek Hill	MIA	11
23	WR	Ja'Marr Chase	CIN	10
24	WR	Stefon Diggs	BUF	7
25	WR	Keenan Allen	LAC	8
26	TE	Travis Kelce	KC	8
27	RB	Antonio Gibson	WAS	14
28	WR	CeeDee Lamb	DAL	9
29	RB	Javonte Williams	DEN	9
30	RB	Josh Jacobs	LV	6
31	RB	Devin Singletary	BUF	7
32	RB	Travis Etienne	JAC	11
33	QB	Josh Allen	BUF	7
34	TE	Mark Andrews	BAL	10
35	WR	Mike Evans	TB	11
36	QB	Patrick Mahomes	KC	8
37	WR	Amari Cooper	CLE	9
38	WR	Adam Thielen	MIN	7
39	WR	Michael Pittman Jr.	IND	14
40	WR	Diontae Johnson	PIT	9
41	WR	Brandin Cooks	HOU	6
42	WR	A.J. Brown	PHI	7
43	WR	Michael Thomas	NO	14
44	WR	Jaylen Waddle	MIA	11
45	WR	Darnell Mooney	CHI	14
46	WR	DK Metcalf	SEA	11
47	WR	JuJu Smith-Schuster	KC	8
48	WR	Allen Robinson	LAR	7
49	WR	Terry McLaurin	WAS	14
50	WR	D.J. Moore	CAR	13
51	WR	Tyler Lockett	SEA	11
52	WR	D.J. Chark	DET	6
53	WR	Tee Higgins	CIN	10
54	TE	Darren Waller	LV	6
55	WR	Chris Godwin	TB	11
56	RB	Clyde Edwards-Helaire	KC	8
57	RB	Elijah Mitchell	SF	9
58	QB	Justin Herbert	LAC	8
59	RB	Damien Harris	NE	10
60	RB	J.K. Dobbins	BAL	10
61	TE	Dalton Schultz	DAL	9
62	RB	Miles Sanders	PHI	7
63	RB	Cordarrelle Patterson	ATL	14
64	WR	Mike Williams	LAC	8
65	WR	Marquise Brown	ARI	13
66	WR	Marvin Jones	JAC	11
67	TE	George Kittle	SF	9
68	TE	Dallas Goedert	PHI	7
69	WR	DeVante Parker	NE	10
70	WR	Gabriel Davis	BUF	7
71	WR	Hunter Renfrow	LV	6
72	WR	Rashod Bateman	BAL	10
73	QB	Aaron Rodgers	GB	14
74	WR	Amon-Ra St. Brown	DET	6
75	QB	Kyler Murray	ARI	13
76	QB	Russell Wilson	DEN	9
77	TE	Kyle Pitts	ATL	14
78	WR	Corey Davis	NYJ	10
79	WR	Michael Gallup	DAL	9
80	WR	Robert Woods	TEN	6
81	QB	Tom Brady	TB	11
82	WR	Chase Claypool	PIT	9
83	WR	Allen Lazard	GB	14
84	QB	Lamar Jackson	BAL	10
85	TE	T.J. Hockenson	DET	6
86	QB	Dak Prescott	DAL	9
87	TE	Mike Gesicki	MIA	11
88	TE	Zach Ertz	ARI	13
89	TE	Noah Fant	SEA	11
90	QB	Joe Burrow	CIN	10
91	WR	Christian Kirk	JAC	11
92	WR	Brandon Aiyuk	SF	9
93	TE	Dawson Knox	BUF	7
94	TE	David Njoku	CLE	9
95	TE	Cameron Brate	TB	11
96	WR	Kendrick Bourne	NE	10
97	WR	Jerry Jeudy	DEN	9
98	RB	James Robinson	JAC	11
99	WR	Mecole Hardman	KC	8
100	RB	Rashaad Penny	SEA	11
101	WR	Christian Watson	GB	14
102	TE	Taysom Hill	NO	14
103	WR	Bryan Edwards	ATL	14
104	TE	Pat Freiermuth	PIT	9
105	WR	Jakobi Meyers	NE	10
106	QB	Jalen Hurts	PHI	7
107	TE	Hayden Hurst	CIN	10
108	TE	Albert Okwuegbunam	DEN	9
109	QB	Kirk Cousins	MIN	7
110	WR	Tyler Boyd	CIN	10
111	WR	Robby Anderson	CAR	13
112	WR	Courtland Sutton	DEN	9
113	TE	Gerald Everett	LAC	8
114	RB	Chase Edmonds	MIA	11
115	TE	Logan Thomas	WAS	14
116	WR	Russell Gage	TB	11
117	TE	Irv Smith Jr.	MIN	7
118	RB	Kenneth Walker III	SEA	11
119	RB	Breece Hall	NYJ	10
120	RB	Kareem Hunt	CLE	9
121	RB	AJ Dillon	GB	14
122	RB	Marlon Mack	HOU	6
123	TE	Hunter Henry	NE	10
124	RB	Melvin Gordon	DEN	9
125	WR	Sterling Shepard	NYG	9
126	QB	Derek Carr	LV	6
127	TE	Tyler Higbee	LAR	7
128	WR	DeAndre Hopkins	ARI	13
129	WR	DeVonta Smith	PHI	7
130	RB	J.D. McKissic	WAS	14
131	TE	Robert Tonyan	GB	14
132	TE	Cole Kmet	CHI	14
133	WR	A.J. Green	ARI	13
134	K	Daniel Carlson	LV	6
135	QB	Matthew Stafford	LAR	7
136	TE	Adam Trautman	NO	14
137	RB	Tony Pollard	DAL	9
138	WR	Jarvis Landry	NO	14
139	WR	Elijah Moore	NYJ	10
140	RB	Rhamondre Stevenson	NE	10
141	WR	Drake London	ATL	14
142	D	Los Angeles Rams	LAR	7
143	WR	Tim Patrick	DEN	9
144	RB	Michael Carter	NYJ	10
145	D	Buffalo Bills	BUF	7
146	RB	Darrel Williams	ARI	13
147	WR	Marquez Callaway	NO	14
148	QB	Ryan Tannehill	TEN	6
149	TE	Evan Engram	JAC	11
150	D	Dallas Cowboys	DAL	9
151	D	San Francisco 49ers	SF	9
152	D	Tennessee Titans	TEN	6
153	RB	Chris Carson	SEA	11
154	D	Minnesota Vikings	MIN	7
155	D	Tampa Bay Buccaneers	TB	11
156	QB	Tua Tagovailoa	MIA	11
157	D	New England Patriots	NE	10
158	K	Matt Gay	LAR	7
159	D	New Orleans Saints	NO	14
160	WR	Nick Westbrook-Ikhine	TEN	6
161	RB	Rex Burkhead	HOU	6
162	K	Evan McPherson	CIN	10
163	WR	Van Jefferson	LAR	7
164	D	Green Bay Packers	GB	14
165	K	Justin Tucker	BAL	10
166	D	Pittsburgh Steelers	PIT	9
167	TE	Ricky Seals-Jones	NYG	9
168	WR	Jamison Crowder	BUF	7
169	TE	Austin Hooper	TEN	6
170	D	Miami Dolphins	MIA	11
171	TE	C.J. Uzomah	NYJ	10
172	K	Tyler Bass	BUF	7
173	RB	Kenneth Gainwell	PHI	7
174	WR	K.J. Osborn	MIN	7
175	D	Philadelphia Eagles	PHI	7
176	D	Kansas City Chiefs	KC	8
177	D	Indianapolis Colts	IND	14
178	WR	Donovan Peoples-Jones	CLE	9
179	WR	Parris Campbell	IND	14
180	K	Nick Folk	NE	10
181	WR	Byron Pringle	CHI	14
182	K	Ryan Succop	TB	11
183	WR	Devin Duvernay	BAL	10
184	K	Harrison Butker	KC	8
185	D	Cleveland Browns	CLE	9
186	TE	Brevin Jordan	HOU	6
187	D	Los Angeles Chargers	LAC	8
188	D	Cincinnati Bengals	CIN	10
189	K	Younghoe Koo	ATL	14
190	RB	Nyheim Hines	IND	14
191	D	Washington Commanders	WAS	14
192	RB	Jamaal Williams	DET	6
193	D	Chicago Bears	CHI	14
194	RB	Alexander Mattison	MIN	7
195	RB	Chuba Hubbard	CAR	13
196	RB	Ronald Jones	KC	8
197	RB	Kenyan Drake	LV	6
198	RB	Darrell Henderson	LAR	7
199	TE	Tyler Conklin	NYJ	10
200	WR	Marquez Valdes-Scantling	KC	8

CHEAT SHEET

QUARTERBACK

Rk	Player	Tm	Bye	AAV
1	Josh Allen	BUF	7	$37
2	Patrick Mahomes	KC	8	$36
3	Justin Herbert	LAC	8	$21
4	Aaron Rodgers	GB	14	$20
5	Kyler Murray	ARI	13	$19
6	Russell Wilson	DEN	9	$20
7	Tom Brady	TB	11	$19
8	Lamar Jackson	BAL	10	$18
9	Dak Prescott	DAL	9	$17
10	Joe Burrow	CIN	10	$16
11	Jalen Hurts	PHI	7	$16
12	Kirk Cousins	MIN	7	$17
13	Derek Carr	LV	6	$15
14	Matthew Stafford	LAR	7	$14
15	Ryan Tannehill	TEN	6	$15
16	Tua Tagovailoa	MIA	11	$11
17	Geno Smith	SEA	11	$11
18	Matt Ryan	IND	14	$10
19	Jameis Winston	NO	14	$11
20	Davis Mills	HOU	6	$10
21	Mac Jones	NE	10	$9
22	Carson Wentz	WAS	14	$8
23	Justin Fields	CHI	14	$8
24	Trey Lance	SF	9	$8
25	Mitchell Trubisky	PIT	9	$8
26	Baker Mayfield	CAR	13	$8
27	Daniel Jones	NYG	9	$7
28	Zach Wilson	NYJ	10	$8
29	Trevor Lawrence	JAC	11	$7
30	Jared Goff	DET	6	$7
31	Marcus Mariota	ATL	14	$7
32	Deshaun Watson	CLE	9	$6
33	Andy Dalton	NO	14	$6
34	Jimmy Garoppolo	SF	9	$5
35	Taylor Heinicke	WAS	14	$5
36	Drew Lock	SEA	11	$4
37	Tyler Huntley	BAL	10	$3
38	Gardner Minshew II	PHI	7	$1
39	Jacoby Brissett	CLE	9	$1
40	Sam Darnold	CAR	13	$1

RUNNING BACK

Rk	Player	Tm	Bye	AAV
1	Jonathan Taylor	IND	14	$39
2	Austin Ekeler	LAC	8	$35
3	Christian McCaffrey	CAR	13	$34
4	Dalvin Cook	MIN	7	$33
5	Derrick Henry	TEN	6	$35
6	Nick Chubb	CLE	9	$29
7	Najee Harris	PIT	9	$28
8	Joe Mixon	CIN	10	$26
9	Saquon Barkley	NYG	9	$27
10	David Montgomery	CHI	14	$28
11	Alvin Kamara	NO	14	$27
12	Ezekiel Elliott	DAL	9	$24
13	D'Andre Swift	DET	6	$25
14	Aaron Jones	GB	14	$26
15	Leonard Fournette	TB	11	$25
16	James Conner	ARI	13	$25
17	Cam Akers	LAR	7	$24
18	Antonio Gibson	WAS	14	$22
19	Javonte Williams	DEN	9	$20
20	Josh Jacobs	LV	6	$21
21	Devin Singletary	BUF	7	$22
22	Travis Etienne	JAC	11	$20
23	Clyde Edwards-Helaire	KC	8	$20
24	Elijah Mitchell	SF	9	$19
25	Damien Harris	NE	10	$15
26	J.K. Dobbins	BAL	10	$15
27	Miles Sanders	PHI	7	$14
28	Cordarrelle Patterson	ATL	14	$14
29	James Robinson	JAC	11	$13
30	Rashaad Penny	SEA	11	$14
31	Chase Edmonds	MIA	11	$10
32	Kenneth Walker III	SEA	11	$9
33	Breece Hall	NYJ	10	$11
34	Kareem Hunt	CLE	9	$10
35	AJ Dillon	GB	14	$10
36	Marlon Mack	HOU	6	$9
37	Melvin Gordon	DEN	9	$9
38	J.D. McKissic	WAS	14	$8
39	Tony Pollard	DAL	9	$8
40	Rhamondre Stevenson	NE	10	$8
41	Michael Carter	NYJ	10	$8
42	Darrel Williams	ARI	13	$7
43	Chris Carson	SEA	11	$7
44	Rex Burkhead	HOU	6	$6
45	Kenneth Gainwell	PHI	7	$6
46	Nyheim Hines	IND	14	$5
47	Jamaal Williams	DET	6	$6
48	Alexander Mattison	MIN	7	$4
49	Chuba Hubbard	CAR	13	$5
50	Ronald Jones	KC	8	$5
51	Kenyan Drake	LV	6	$5
52	Darrell Henderson	LAR	7	$5
53	Dontrell Hilliard	TEN	6	$5
54	Mark Ingram	NO	14	$5
55	James White	NE	10	$4
56	Gus Edwards	BAL	10	$4
57	Sony Michel	MIA	11	$4
58	Myles Gaskin	MIA	11	$3
59	Jeff Wilson	SF	9	$4
60	Rachaad White	TB	11	$4
61	Boston Scott	PHI	7	$3
62	Isaiah Spiller	LAC	8	$3
63	Mike Davis	BAL	10	$3
64	Ty Johnson	NYJ	10	$3
65	Zack Moss	BUF	7	$3
66	Matt Breida	NYG	9	$2
67	Samaje Perine	CIN	10	$2
68	Raheem Mostert	MIA	11	$2
69	James Cook	BUF	7	$2
70	D'Ernest Johnson	CLE	9	$2
71	Ameer Abdullah	LV	6	$2
72	Khalil Herbert	CHI	14	$1
73	Brian Robinson	WAS	14	$2
74	D'Onta Foreman	CAR	13	$2
75	Brandon Bolden	LV	6	$1
76	Jerick McKinnon	KC	8	$1
77	Tevin Coleman	NYJ	10	$1
78	DeeJay Dallas	SEA	11	$1
79	Salvon Ahmed	MIA	11	$1
80	Giovani Bernard	TB	11	$1
81	Tyler Allgeier	ATL	14	$1
82	Tyrion Davis-Price	SF	9	$1
83	Jaret Patterson	WAS	14	$1
84	Ke'Shawn Vaughn	TB	11	$1
85	Craig Reynolds	DET	6	$0
86	Travis Homer	SEA	11	$0
87	Trey Sermon	SF	9	$0
88	JaMycal Hasty	SF	9	$0
89	Benny Snell Jr.	PIT	9	$0
90	Joshua Kelley	LAC	8	$0
91	Michael Burton	KC	8	$0
92	Demetric Felton	CLE	9	$1
93	Duke Johnson	BUF	7	$0
94	Kene Nwangwu	MIN	7	$0
95	Dare Ogunbowale	HOU	6	$0
96	Derrick Gore	KC	8	$0
97	Eno Benjamin	ARI	13	$0
98	Phillip Lindsay	IND	14	$0
99	Damien Williams	ATL	14	$0
100	C.J. Ham	MIN	7	$0

WIDE RECEIVER

Rk	Player	Tm	Bye	AAV
1	Cooper Kupp	LAR	7	$35
2	Davante Adams	LV	6	$30
3	Justin Jefferson	MIN	7	$30
4	Deebo Samuel	SF	9	$27
5	Tyreek Hill	MIA	11	$25
6	Ja'Marr Chase	CIN	10	$26
7	Stefon Diggs	BUF	7	$25
8	Keenan Allen	LAC	8	$24
9	CeeDee Lamb	DAL	9	$24
10	Mike Evans	TB	11	$20
11	Amari Cooper	CLE	9	$20
12	Adam Thielen	MIN	7	$19
13	Michael Pittman Jr.	IND	14	$17
14	Diontae Johnson	PIT	9	$18
15	Brandin Cooks	HOU	6	$17
16	A.J. Brown	PHI	7	$16
17	Michael Thomas	NO	14	$17
18	Jaylen Waddle	MIA	11	$15
19	Darnell Mooney	CHI	14	$15
20	DK Metcalf	SEA	11	$15
21	JuJu Smith-Schuster	KC	8	$16
22	Allen Robinson	LAR	7	$14
23	Terry McLaurin	WAS	14	$15
24	D.J. Moore	CAR	13	$15
25	Tyler Lockett	SEA	11	$14
26	D.J. Chark	DET	6	$12
27	Tee Higgins	CIN	10	$13
28	Chris Godwin	TB	11	$14
29	Mike Williams	LAC	8	$14
30	Marquise Brown	ARI	13	$12
31	Marvin Jones	JAC	11	$11
32	DeVante Parker	NE	10	$11
33	Gabriel Davis	BUF	7	$12
34	Hunter Renfrow	LV	6	$11
35	Rashod Bateman	BAL	10	$11
36	Amon-Ra St. Brown	DET	6	$9
37	Corey Davis	NYJ	10	$10
38	Michael Gallup	DAL	9	$10
39	Robert Woods	TEN	6	$9
40	Chase Claypool	PIT	9	$11
41	Allen Lazard	GB	14	$11
42	Christian Kirk	JAC	11	$9
43	Brandon Aiyuk	SF	9	$8
44	Kendrick Bourne	NE	10	$8
45	Jerry Jeudy	DEN	9	$7
46	Mecole Hardman	KC	8	$7
47	Christian Watson	GB	14	$8
48	Bryan Edwards	ATL	14	$8
49	Jakobi Meyers	NE	10	$6
50	Tyler Boyd	CIN	10	$7
51	Robby Anderson	CAR	13	$7
52	Courtland Sutton	DEN	9	$6
53	Russell Gage	TB	11	$6
54	Sterling Shepard	NYG	9	$5
55	DeAndre Hopkins	ARI	13	$6
56	DeVonta Smith	PHI	7	$6
57	A.J. Green	ARI	13	$5
58	Jarvis Landry	NO	14	$5
59	Elijah Moore	NYJ	10	$4
60	Drake London	ATL	14	$5
61	Tim Patrick	DEN	9	$4
62	Marquez Callaway	NO	14	$4
63	Nick Westbrook-Ikhine	TEN	6	$4
64	Van Jefferson	LAR	7	$4
65	Jamison Crowder	BUF	7	$3
66	K.J. Osborn	MIN	7	$4
67	Donovan Peoples-Jones	CLE	9	$3
68	Parris Campbell	IND	14	$3
69	Byron Pringle	CHI	14	$3
70	Devin Duvernay	BAL	10	$3
71	Marquez Valdes-Scantling	KC	8	$3
72	Zay Jones	JAC	11	$2
73	Tre'Quan Smith	NO	14	$3
74	Kenny Golladay	NYG	9	$2
75	Laviska Shenault	JAC	11	$2
76	Braxton Berrios	NYJ	10	$2
77	Nico Collins	HOU	6	$2
78	Josh Palmer	LAC	8	$2
79	Kadarius Toney	NYG	9	$2
80	Curtis Samuel	WAS	14	$2
81	Rondale Moore	ARI	13	$1
82	George Pickens	PIT	9	$1
83	Deonte Harris	NO	14	$1
84	Quez Watkins	PHI	7	$2
85	Jauan Jennings	SF	9	$1
86	Olamide Zaccheaus	ATL	14	$1
87	Kalif Raymond	DET	6	$1
88	James Washington	DAL	9	$1
89	Cedrick Wilson	MIA	11	$1
90	Darius Slayton	NYG	9	$1
91	Jalen Guyton	LAC	8	$1
92	Freddie Swain	SEA	11	$1
93	Keelan Cole	LV	6	$0
94	Laquon Treadwell	JAC	11	$0
95	John Metchie	HOU	6	$0
96	Garrett Wilson	NYJ	10	$0
97	Quintez Cephus	DET	6	$0
98	Chris Olave	NO	14	$0
99	Jameson Williams	DET	6	$0
100	Velus Jones	CHI	14	$0

Quarterback Josh Allen JOSHUA BESSEX/AP

TIGHT END

Rk	Player	Tm	Bye	AAV
1	Travis Kelce	KC	8	$22
2	Mark Andrews	BAL	10	$21
3	Darren Waller	LV	6	$16
4	Dalton Schultz	DAL	9	$14
5	George Kittle	SF	9	$12
6	Dallas Goedert	PHI	7	$12
7	Kyle Pitts	ATL	14	$8
8	T.J. Hockenson	DET	6	$8
9	Mike Gesicki	MIA	11	$8
10	Zach Ertz	ARI	13	$7
11	Noah Fant	SEA	11	$8
12	Dawson Knox	BUF	7	$7
13	David Njoku	CLE	9	$8
14	Cameron Brate	TB	11	$7
15	Taysom Hill	NO	14	$5
16	Pat Freiermuth	PIT	9	$6
17	Hayden Hurst	CIN	10	$6
18	Albert Okwuegbunam	DEN	9	$6
19	Gerald Everett	LAC	8	$6
20	Logan Thomas	WAS	14	$5
21	Irv Smith Jr.	MIN	7	$5
22	Hunter Henry	NE	10	$5
23	Tyler Higbee	LAR	7	$5
24	Robert Tonyan	GB	14	$5
25	Cole Kmet	CHI	14	$5
26	Adam Trautman	NO	14	$5
27	Evan Engram	JAC	11	$4
28	Ricky Seals-Jones	NYG	9	$3
29	Austin Hooper	TEN	6	$3
30	C.J. Uzomah	NYJ	10	$4
31	Brevin Jordan	HOU	6	$3
32	Tyler Conklin	NYJ	10	$3
33	Mo Alie-Cox	IND	14	$3
34	Josiah Deguara	GB	14	$2
35	Ryan Griffin	CHI	14	$3
36	Anthony Firkser	ATL	14	$2
37	Harrison Bryant	CLE	9	$2
38	Durham Smythe	MIA	11	$2
39	Foster Moreau	LV	6	$2
40	Dan Arnold	JAC	11	$2
41	Zach Gentry	PIT	9	$2
42	Geoff Swaim	TEN	6	$2
43	Jonnu Smith	NE	10	$2
44	Donald Parham	LAC	8	$2
45	Cade Otton	TB	11	$1
46	Will Dissly	SEA	11	$1
47	Greg Dulcich	DEN	9	$1
48	John Bates	WAS	14	$1
49	Pharaoh Brown	HOU	6	$1
50	Maxx Williams	ARI	13	$1

KICKER

Rk	Player	Tm	Bye	AAV
1	Daniel Carlson	LV	6	$6
2	Matt Gay	LAR	7	$4
3	Evan McPherson	CIN	10	$4
4	Justin Tucker	BAL	10	$4
5	Tyler Bass	BUF	7	$4
6	Nick Folk	NE	10	$4
7	Ryan Succop	TB	11	$4
8	Harrison Butker	KC	8	$3
9	Younghoe Koo	ATL	14	$3
10	Dustin Hopkins	LAC	8	$2
11	Chris Boswell	PIT	9	$2
12	Rodrigo Blankenship	IND	14	$2
13	Cairo Santos	CHI	14	$2
14	Robbie Gould	SF	9	$2
15	Greg Joseph	MIN	7	$2
16	Jonathan Garibay	DAL	9	$2
17	Riley Patterson	DET	6	$2
18	Jason Sanders	MIA	11	$2
19	Jason Myers	SEA	11	$2
20	Graham Gano	NYG	9	$2
21	Joey Slye	WAS	14	$2
22	Matt Prater	ARI	13	$2
23	Randy Bullock	TEN	6	$2
24	Jake Elliott	PHI	7	$2
25	Wil Lutz	NO	14	$1
26	Brandon McManus	DEN	9	$1
27	Ka'imi Fairbairn	HOU	6	$1
28	Mason Crosby	GB	14	$1
29	Zane Gonzalez	CAR	13	$1
30	Greg Zuerlein	NYJ	10	$1
31	Quinn Nordin	NE	10	$1
32	Cade York	CLE	9	$1
33	Austin Seibert	DET	6	$1
34	Ryan Santoso	JAC	11	$1
35	Eddy Pineiro	NYJ	10	$1

DEFENSE/SPECIAL TEAMS

Rk	Team	Bye	AAV
1	Los Angeles Rams	7	$6
2	Buffalo Bills	7	$11
3	Dallas Cowboys	9	$5
4	San Francisco 49ers	9	$6
5	Tennessee Titans	6	$4
6	Minnesota Vikings	7	$5
7	Tampa Bay Buccaneers	11	$6
8	New England Patriots	10	$6
9	New Orleans Saints	14	$6
10	Green Bay Packers	14	$4
11	Pittsburgh Steelers	9	$4
12	Miami Dolphins	11	$4
13	Philadelphia Eagles	7	$6
14	Kansas City Chiefs	8	$5
15	Indianapolis Colts	14	$4
16	Cleveland Browns	9	$4
17	Los Angeles Chargers	8	$4
18	Cincinnati Bengals	10	$4
19	Washington Commanders	14	$4
20	Chicago Bears	14	$4
21	Houston Texans	6	$3
22	Baltimore Ravens	10	$5
23	New York Giants	9	$3
24	Denver Broncos	9	$5
25	Arizona Cardinals	13	$3
26	Atlanta Falcons	14	$3
27	Carolina Panthers	13	$3
28	Seattle Seahawks	11	$3
29	Detroit Lions	6	$3
30	New York Jets	10	$2
31	Jacksonville Jaguars	11	$2
32	Las Vegas Raiders	6	$3

AAV – Average auction values from FantasyShark.com, based on 12 teams and a $200 cap.

Wide receiver Adam Thielen KYLE TERADA/USA TODAY SPORTS

MY TEAM

QB	
QB	
QB	
RB	
RB	
RB	
RB	
RB	
RB	
WR	
WR	
WR	
WR	
WR	
WR	
TE	
TE	
K	
K	
DEF	
DEF	
DEF	

AVERAGE DRAFT POSITION

Average draft position based on 8,725 PPR mock drafts from July 8-18, compiled by FantasyFootballCalculator.com.

Rk	Name	Pos	Team	Pos Rk	Overall
1	Jonathan Taylor	RB	IND	1	1.2
2	Christian McCaffrey	RB	CAR	2	3.2
3	Austin Ekeler	RB	LAC	3	3.7
4	Derrick Henry	RB	TEN	4	3.8
5	Cooper Kupp	WR	LAR	1	4.4
6	Justin Jefferson	WR	MIN	2	5.5
7	Najee Harris	RB	PIT	5	6.6
8	Dalvin Cook	RB	MIN	6	7.6
9	Ja'Marr Chase	WR	CIN	3	8.4
10	Davante Adams	WR	LV	4	10.4
11	D'Andre Swift	RB	DET	7	10.7
12	Nick Chubb	RB	CLE	8	12.1
13	Stefon Diggs	WR	BUF	5	13.1
14	Joe Mixon	RB	CIN	9	13.8
15	Travis Kelce	TE	KC	1	13.9
16	Aaron Jones	RB	GB	10	15.6
17	CeeDee Lamb	WR	DAL	6	16.0
18	Alvin Kamara	RB	NO	11	17.6
19	Deebo Samuel	WR	SF	7	18.5
20	Javonte Williams	RB	DEN	12	19.1
21	Saquon Barkley	RB	NYG	13	20.9
22	Tyreek Hill	WR	MIA	8	21.1
23	Josh Allen	QB	BUF	1	21.1
24	Mark Andrews	TE	BAL	2	22.7
25	Mike Evans	WR	TB	9	23.4
26	Leonard Fournette	RB	TB	14	25.5
27	Ezekiel Elliott	RB	DAL	15	25.8
28	Keenan Allen	WR	LAC	10	26.8
29	David Montgomery	RB	CHI	16	27.6
30	A.J. Brown	WR	PHI	11	28.6
31	Tee Higgins	WR	CIN	12	30.4
32	Patrick Mahomes	QB	KC	2	30.6
33	Justin Herbert	QB	LAC	3	31.6
34	J.K. Dobbins	RB	BAL	17	31.6
35	Antonio Gibson	RB	WAS	18	33.4
36	James Conner	RB	ARI	19	35.2
37	George Kittle	TE	SF	3	35.3
38	Kyle Pitts	TE	ATL	4	35.7
39	DK Metcalf	WR	SEA	13	36.1
40	Michael Pittman Jr.	WR	IND	14	36.3
41	Diontae Johnson	WR	PIT	15	39.5
42	Elijah Mitchell	RB	SF	20	39.5
43	Josh Jacobs	RB	LV	21	41.7
44	Cam Akers	RB	LAR	22	42.3
45	Jaylen Waddle	WR	MIA	16	42.6
46	Terry McLaurin	WR	WAS	17	43.2
47	Darren Waller	TE	LV	5	43.8
48	Travis Etienne	RB	JAC	23	45.7
49	DeAndre Hopkins	WR	ARI	18	46.2
50	Joe Burrow	QB	CIN	4	47.8
51	Lamar Jackson	QB	BAL	5	48.1
52	D.J. Moore	WR	CAR	19	50.2
53	Michael Thomas	WR	NO	20	50.4
54	Clyde Edwards-Helaire	RB	KC	24	52.0
55	Chris Godwin	WR	TB	21	52.2
56	Damien Harris	RB	NE	25	53.7
57	Brandin Cooks	WR	HOU	22	55.7
58	A.J. Dillon	RB	GB	26	55.8
59	Adam Thielen	WR	MIN	23	57.6
60	Miles Sanders	RB	PHI	27	57.7
61	Mike Williams	WR	LAC	24	58.5
62	Kyler Murray	QB	ARI	6	58.9
63	T.J. Hockenson	TE	DET	6	60.0
64	Amari Cooper	WR	CLE	25	60.2
65	Breece Hall	RB	NYJ	28	62.7
66	Hunter Renfrow	WR	LV	26	63.3
67	Jalen Hurts	QB	PHI	7	63.7
68	Kareem Hunt	RB	CLE	29	65.7
69	Allen Robinson	WR	LAR	27	66.4
70	Rashaad Penny	RB	SEA	30	66.6
71	Tony Pollard	RB	DAL	31	68.4
72	Aaron Rodgers	QB	GB	8	68.5
73	Darnell Mooney	WR	CHI	28	69.6
74	Jerry Jeudy	WR	DEN	29	71.0
75	DeVonta Smith	WR	PHI	30	73.0
76	Marquise Brown	WR	ARI	31	73.5
77	Matthew Stafford	QB	LAR	9	74.6
78	Courtland Sutton	WR	DEN	32	76.1
79	Dalton Schultz	TE	DAL	7	76.4
80	Dallas Goedert	TE	PHI	8	76.5
81	James Robinson	RB	JAC	32	76.6
82	Devin Singletary	RB	BUF	33	78.0
83	Elijah Moore	WR	NYJ	33	79.8
84	Dawson Knox	TE	BUF	9	80.6
85	Dak Prescott	QB	DAL	10	82.0
86	Gabriel Davis	WR	BUF	34	83.3
87	Russell Wilson	QB	DEN	11	83.7
88	Robert Woods	WR	TEN	35	85.3
89	Melvin Gordon	RB	DEN	34	85.7
90	Chase Edmonds	RB	MIA	35	86.7
91	Cordarrelle Patterson	WR	ATL	36	88.8
92	Amon-Ra St. Brown	WR	DET	37	89.6
93	Michael Carter	RB	NYJ	36	89.8
94	Tom Brady	QB	TB	12	91.2
95	Alexander Mattison	RB	MIN	37	91.3
96	Rashod Bateman	WR	BAL	38	91.5
97	Kenneth Walker III	RB	SEA	38	91.9
98	JuJu Smith-Schuster	WR	KC	39	96.1
99	Rhamondre Stevenson	RB	NE	39	96.6
100	Tyler Lockett	WR	SEA	40	98.7
101	Darrell Henderson	RB	LAR	40	99.1
102	Brandon Aiyuk	WR	SF	41	99.7
103	Ronald Jones II	RB	KC	41	101.3
104	Pat Freiermuth	TE	PIT	10	101.9
105	James Cook	RB	BUF	42	103.7
106	Chase Claypool	WR	PIT	42	103.8
107	Derek Carr	QB	LV	13	104.2
108	Trey Lance	QB	SF	14	105.6
109	Mike Gesicki	TE	MIA	11	107.6
110	Zach Ertz	TE	ARI	12	107.6
111	Michael Gallup	WR	DAL	43	107.6
112	Russell Gage	WR	TB	44	108.9
113	Nyheim Hines	RB	IND	43	109.1
114	Chris Carson	RB	SEA	44	109.3
115	Raheem Mostert	RB	MIA	45	111.7
116	J.D. McKissic	RB	WAS	46	112.7
117	Buffalo Defense	DEF	BUF	1	113.1
118	Christian Kirk	WR	JAC	45	114.4
119	Kadarius Toney	WR	NYG	46	115.8
120	Marlon Mack	RB	HOU	47	116.0
121	Jarvis Landry	WR	NO	47	117.0
122	Dameon Pierce	RB	HOU	48	117.5
123	Kirk Cousins	QB	MIN	15	118.0
124	Drake London	WR	ATL	48	118.8
125	Calvin Ridley	WR	ATL	49	119.1
126	Allen Lazard	WR	GB	50	119.9
127	Chuba Hubbard	RB	CAR	49	122.0
128	Mark Ingram	RB	NO	50	125.5
129	Tampa Bay Defense	DEF	TB	2	125.8
130	LA Rams Defense	DEF	LAR	3	126.1
131	DeVante Parker	WR	NE	51	126.7
132	Treylon Burks	WR	TEN	52	128.3
133	Deshaun Watson	QB	CLE	16	128.4
134	Jamaal Williams	RB	DET	51	129.2
135	Davis Mills	QB	HOU	17	129.5
136	Isaiah Spiller	RB	LAC	52	130.1
137	Chris Olave	WR	NO	53	130.8
138	Justin Fields	QB	CHI	18	132.5
139	Kenneth Gainwell	RB	PHI	53	132.9
140	Cade York	PK	CLE	1	133.0
141	Hunter Henry	TE	NE	13	134.0
142	Logan Thomas	TE	WAS	14	134.0
143	Tua Tagovailoa	QB	MIA	19	134.4
144	Darrel Williams	RB	ARI	54	134.5
145	Tyler Allgeier	RB	ATL	55	134.5
146	Tyler Boyd	WR	CIN	54	135.7
147	Sony Michel	RB	MIA	56	136.2
148	Indianapolis Defense	DEF	IND	4	137.9
149	Justin Tucker	PK	BAL	2	138.2
150	Christian Watson	WR	GB	55	139.1
151	Tyler Bass	PK	BUF	3	141.3
152	Cole Kmet	TE	CHI	15	141.4
153	Matt Ryan	QB	IND	20	141.6
154	Trey Sermon	RB	SF	57	142.6
155	San Francisco Defense	DEF	SF	5	142.8
156	Skyy Moore	WR	KC	56	143.1
157	Lirim Hajrullahu	PK	DAL	4	143.6
158	Harrison Butker	PK	KC	5	143.8
159	Chicago Defense	DEF	CHI	6	145.4
160	New Orleans Defense	DEF	NO	7	145.7
161	Daniel Carlson	PK	LV	6	145.9
162	Detroit Defense	DEF	DET	8	146.6
163	Rachaad White	RB	TB	58	146.6
164	Mitch Trubisky	QB	PIT	21	146.8
165	Pittsburgh Defense	DEF	PIT	9	147.5
166	Ryan Succop	PK	TB	7	147.6
167	Minnesota Defense	DEF	MIN	10	149.0
168	Marquez Valdes-Scantling	WR	KC	57	149.4
169	Robert Tonyan Jr.	TE	GB	16	149.6
170	Hayden Hurst	TE	CIN	17	149.8
171	Younghoe Koo	PK	ATL	8	150.1
172	Gus Edwards	RB	BAL	59	150.8
173	Noah Fant	TE	SEA	18	151.3
174	D.J. Chark	WR	DET	58	151.7
175	LA Chargers Defense	DEF	LAC	11	151.9
176	Nick Folk	PK	NE	9	152.0
177	Alec Pierce	WR	IND	59	152.4
178	Cameron Brate	TE	TB	19	152.8
179	Rodrigo Blankenship	PK	IND	10	152.9
180	Austin Hooper	TE	TEN	20	153.5
181	Dallas Defense	DEF	DAL	12	154.9
182	Baker Mayfield	QB	CAR	22	155.1
183	Van Jefferson	WR	LAR	60	155.2
184	Trevor Lawrence	QB	JAC	23	156.1
185	Mecole Hardman	WR	KC	61	156.3
186	Irv Smith Jr.	TE	MIN	21	156.5
187	Jakobi Meyers	WR	NE	62	156.6
188	New England Defense	DEF	NE	13	156.8
189	Tyler Higbee	TE	LAR	22	156.9
190	Gerald Everett	TE	LAC	23	157.0
191	Albert Okwuegbunam	TE	DEN	24	157.8
192	Matt Gay	PK	LAR	11	157.8
193	Evan Engram	TE	JAC	25	158.1
194	Mac Jones	QB	NE	24	158.4
195	Tyrion Davis-Price	RB	SF	60	158.8
196	Brian Robinson Jr.	RB	WAS	61	159.0
197	Kenny Golladay	WR	NYG	63	159.6
198	Garrett Wilson	WR	NYJ	64	159.7
199	Kenyan Drake	RB	LV	62	159.7
200	Jameis Winston	QB	NO	25	159.8
201	Tim Patrick	WR	DEN	65	159.9
202	Myles Gaskin	RB	MIA	63	159.9
203	Jerick McKinnon	RB	KC	64	160.0
204	Rex Burkhead	RB	HOU	65	160.1
205	Philadelphia Defense	DEF	PHI	14	160.2
206	Robby Anderson	WR	CAR	66	160.2
207	Chris Boswell	PK	PIT	12	160.3
208	Tennessee Defense	DEF	TEN	15	160.7
209	Giovani Bernard	RB	TB	66	161.5
210	D'Ernest Johnson	RB	CLE	67	161.6
211	Green Bay Defense	DEF	GB	16	161.7
212	Rondale Moore	WR	ARI	67	161.7
213	Washington Defense	DEF	WAS	17	161.8
214	Jamison Crowder	WR	BUF	68	161.8
215	Randall Cobb	WR	GB	69	162.2
216	Donta Foreman	RB	CAR	68	162.5
217	Samaje Perine	RB	CIN	69	162.7
218	Jason Sanders	PK	MIA	13	163.1
219	Kansas City Defense	DEF	KC	18	163.3
220	Graham Gano	PK	CAR	14	165.1
221	Jameson Williams	WR	DET	70	165.1
222	James White	RB	NE	70	165.7
223	Damien Williams	RB	ATL	71	165.7
224	Baltimore Defense	DEF	BAL	19	165.8
225	Ryan Tannehill	QB	TEN	26	166.1
226	Jahan Dotson	WR	WAS	71	166.4
227	Cameron Dicker	PK	LAR	15	166.9
228	George Pickens	WR	PIT	72	166.9
229	Denver Defense	DEF	DEN	20	167.2
230	Sammy Watkins	WR	GB	73	167.6
231	Corey Davis	WR	NYJ	74	167.6
232	David Njoku	TE	CLE	26	167.7
233	Zamir White	RB	LV	72	167.9
234	Wil Lutz	PK	NO	16	168.1
235	Zach Wilson	QB	NYJ	27	169.0
236	Brandon McManus	PK	DEN	17	169.5
237	Cleveland Defense	DEF	CLE	21	169.9
238	Matt Prater	PK	ARI	18	170.5
239	Miami Defense	DEF	MIA	22	171.3
240	Mason Crosby	PK	GB	19	172.9
241	Dustin Hopkins	PK	LAC	20	174.2
242	Boston Scott	RB	PHI	73	174.7
243	Robbie Gould	PK	SF	21	174.8
244	Khari Blasingame	RB	CHI	74	175.5
245	Marvin Jones	WR	JAC	75	179.1

D/ST

Bills, Rams rule the roost

Can safety Kyle Hamilton help bring the Ravens' defense back among the NFL's elite?
GAIL BURTON/AP

Arizona Cardinals — Bye: 13

On one hand, Vance Joseph's defense was pretty solid in 2021. But the Cardinals once again fell apart down the stretch, proving costly to fantasy managers in the playoffs. More consistency would be a boon for fantasy drafters.

	Team	G	Pass Yds	Rush Yds	Yds allowed	PA	Sacks	Int	Fum	Def TD	FP
2019	ARI	16	4,510	1,922	6,432	442	40	7	10	0	113
2020	ARI	16	3,623	2,008	5,631	367	48	11	10	0	155
2021	ARI	17	3,645	1,952	5,597	366	41	13	14	2	93
2022	ARI	17			6,227	440	33	12	10	2	157

Atlanta Falcons — Bye: 14

The Falcons ranked 29th in scoring defense a year ago and dead last in sacks. Even significant improvement isn't enough to justify using a fantasy pick on this defense.

	Team	G	Pass Yds	Rush Yds	Yds allowed	PA	Sacks	Int	Fum	Def TD	FP
2019	ATL	16	3,918	1,775	5,693	399	28	12	8	3	147
2020	ATL	16	4,697	1,679	6,376	414	29	12	9	1	123
2021	ATL	17	3,952	2,242	6,194	459	18	12	8	2	62
2022	ATL	17			6,189	436	16	14	9	3	149

Baltimore Ravens — Bye: 10

No team allowed more yards through the air than the Ravens did. The return of veteran cornerbacks Marlon Humphrey and Marcus Peters should help in that regard, as will the arrival of 2022's No. 1 safety prospect in Kyle Hamilton.

	Team	G	Pass Yds	Rush Yds	Yds allowed	PA	Sacks	Int	Fum	Def TD	FP
2019	BAL	16	3,323	1,486	4,809	282	36	13	12	6	198
2020	BAL	16	3,536	1,740	5,276	303	39	10	12	4	180
2021	BAL	17	4,742	1,436	6,178	392	34	9	6	1	64
2022	BAL	17			5,129	327	33	10	8	2	157

Buffalo Bills — Bye: 7

The Bills led the league in total defense, pass defense and scoring defense on the way to a top-10 fantasy finish. Some faces may be different (hello, Von Miller), but Leslie Frazier has long been a defensive coordinator who gets the most out of the talent at his disposal.

	Team	G	Pass Yds	Rush Yds	Yds allowed	PA	Sacks	Int	Fum	Def TD	FP
2019	BUF	16	3,122	1,650	4,772	259	44	14	9	1	175
2020	BUF	16	3,726	1,913	5,639	375	38	15	11	4	174
2021	BUF	17	2,771	1,866	4,637	289	42	19	11	1	97
2022	BUF	17			4,695	285	49	19	8	0	190

Bust Patriots: Divisional offenses all improved while Pats lost several important pieces on defense.

Sleeper Eagles: Impressive offseason upgrades, ball-hawking secondary. NFC East is shaky overall.

Breakout Chargers: Tremendous additions on defense, plus an offense that won't leave it hanging.

Biggest risk Buccaneers: Significant personnel, coaching changes. At least the division's also in flux.

Best value Browns: Formidable pass rush with blossoming talent throughout 2nd and 3rd levels.

Carolina Panthers — Bye: 13

The Panthers were stingy defensively but managed just 16 takeaways last season, tied for fourth fewest in the league. As a result, they had the No. 2 total defense – and the No. 27 fantasy defense. That's not an encouraging combination.

	Team	G	Pass Yds	Rush Yds	Yds allowed	PA	Sacks	Int	Fum	Def TD	FP
2019	CAR	16	3,696	2,296	5,992	470	53	14	7	1	150
2020	CAR	16	3,827	1,930	5,757	402	28	7	15	3	143
2021	CAR	17	3,266	1,935	5,201	404	39	9	7	1	70
2022	CAR	17			4,889	390	36	7	8	1	144

Chicago Bears — Bye: 14

The Bears are undergoing some major defensive changes under new head coach Matt Eberflus, switching to a 4-3 base. It's also a young defense, with more than a little uncertainty as well.

	Team	G	Pass Yds	Rush Yds	Yds allowed	PA	Sacks	Int	Fum	Def TD	FP
2019	CHI	16	3,554	1,632	5,186	298	32	10	9	2	153
2020	CHI	16	3,704	1,815	5,519	370	35	10	8	2	153
2021	CHI	17	3,250	2,127	5,377	407	48	8	8	3	90
2022	CHI	17			5,438	421	49	7	8	3	173

Cincinnati Bengals — Bye: 10

The Bengals weren't great defensively, but made big plays when they needed to. The front seven is keyed by edge rusher Trey Hendrickson, with the back end anchored by stellar safeties Vonn Bell and Jessie Bates.

	Team	G	Pass Yds	Rush Yds	Yds allowed	PA	Sacks	Int	Fum	Def TD	FP
2019	CIN	16	3,919	2,383	6,302	420	31	11	5	1	120
2020	CIN	16	3,859	2,371	6,230	424	17	11	6	1	108
2021	CIN	17	4,222	1,742	5,964	376	42	13	8	2	88
2022	CIN	17			5,997	382	41	16	8	1	171

Cleveland Browns — Bye: 9

The Browns quietly fielded the league's fifth-best total defense and ranked ninth in sacks. Unfortunately, a lack of takeaways put a sizable dent in the team's fantasy production.

	Team	G	Pass Yds	Rush Yds	Yds allowed	PA	Sacks	Int	Fum	Def TD	FP
2019	CLE	16	3,471	2,315	5,786	393	38	14	6	1	146
2020	CLE	16	3,963	1,768	5,731	419	38	11	10	2	148
2021	CLE	17	3,439	1,857	5,296	371	43	13	6	2	87
2022	CLE	17			5,349	344	36	16	5	2	171

Dallas Cowboys — Bye: 9

Dallas led all NFL defenses last season in fantasy points. Thanks to Trevon Diggs and his league-leading 11 picks, no team had more interceptions. The Cowboys also paced the NFL in defensive touchdowns. Led by Diggs and linebacker Micah Parsons, the Cowboys aren't short on play-making talent under defensive coordinator Dan Quinn.

	Team	G	Pass Yds	Rush Yds	Yds allowed	PA	Sacks	Int	Fum	Def TD	FP
2019	DAL	16	3,576	1,656	5,232	321	39	7	10	1	151
2020	DAL	16	3,642	2,541	6,183	473	31	10	13	3	133
2021	DAL	17	4,049	1,918	5,967	358	41	26	8	9	155
2022	DAL	17			6,130	365	36	26	6	2	187

Denver Broncos — Bye: 9

While Ejiro Evero takes over as defensive coordinator, the scheme won't be vastly different from the one Vic Fangio ran last season. The Broncos were eighth last year in total defense and third in scoring defense, but a lack of sacks and takeaways limited their fantasy production.

	Team	G	Pass Yds	Rush Yds	Yds allowed	PA	Sacks	Int	Fum	Def TD	FP
2019	DEN	16	3,609	1,783	5,392	316	40	10	7	1	152
2020	DEN	16	3,807	2,080	5,887	446	42	10	6	1	136
2021	DEN	17	3,654	1,890	5,544	322	35	13	6	1	73
2022	DEN	17			5,320	325	32	13	6	1	154

Detroit Lions — Bye: 6

In his second year as defensive coordinator, Aaron Glenn wants to dial up the aggressiveness. The addition of second overall pick Aidan Hutchinson should help Detroit's rather anemic pass rush.

	Team	G	Pass Yds	Rush Yds	Yds allowed	PA	Sacks	Int	Fum	Def TD	FP
2019	DET	16	4,550	1,855	6,405	423	28	7	11	3	123
2020	DET	16	4,558	2,158	6,716	519	24	7	5	1	91
2021	DET	17	4,160	2,296	6,456	467	30	11	8	0	60
2022	DET	17			6,300	450	32	13	8	0	144

Green Bay Packers — Bye: 14

The Packers quietly fielded a top-10 defense last year and will have cornerback Jaire Alexander back from injury. It's a unit with talent on the edge, an excellent secondary and the potential for solid fantasy numbers if they can continue to get after the quarterback.

	Team	G	Pass Yds	Rush Yds	Yds allowed	PA	Sacks	Int	Fum	Def TD	FP
2019	GB	16	3,721	1,921	5,642	313	41	17	8	0	158
2020	GB	16	3,539	1,806	5,345	369	41	11	7	2	160
2021	GB	17	3,724	1,855	5,579	371	39	18	8	2	95
2022	GB	17			5,894	382	41	18	6	2	179

Linebacker Micah Parsons could help make Dallas' defense a force this season. JEROME MIRON/USA TODAY

Houston Texans — Bye: 6

After serving as defensive coordinator in 2021, Lovie Smith is now the team's head coach. However, the Texans ranked 31st in total defense, 31st in scoring defense and just 17th in fantasy points under Smith's direction.

	Team	G	Pass Yds	Rush Yds	Yds allowed	PA	Sacks	Int	Fum	Def TD	FP
2019	HOU	16	4,269	1,944	6,213	385	32	12	10	2	140
2020	HOU	16	4,107	2,564	6,671	464	34	3	6	1	96
2021	HOU	17	4,117	2,418	6,535	452	32	17	8	2	86
2022	HOU	17			6,550	449	32	13	6	3	157

Indianapolis Colts — Bye: 14

There is significant talent at all three levels of the Indy defense for new defensive coordinator Gus Bradley. DT DeForest Buckner, EDGE Yannick Ngakoue, LB Darius Leonard and CB Stephon Gilmore will lead the way.

	Team	G	Pass Yds	Rush Yds	Yds allowed	PA	Sacks	Int	Fum	Def TD	FP
2019	IND	16	3,982	1,566	5,548	373	41	15	8	3	172
2020	IND	16	3,867	1,446	5,313	362	40	15	10	6	197
2021	IND	17	3,976	1,854	5,830	365	33	19	14	3	103
2022	IND	17			6,080	375	31	18	12	2	172

Jacksonville Jaguars — Bye: 11

The Jaguars spent significant cap resources and draft capital upgrading the defense but would have to essentially double last year's production to hit every-week starter territory in fantasy leagues.

	Team	G	Pass Yds	Rush Yds	Yds allowed	PA	Sacks	Int	Fum	Def TD	FP
2019	JAC	16	3,778	2,229	6,007	397	47	10	9	2	149
2020	JAC	16	4,231	2,452	6,683	492	18	12	5	3	108
2021	JAC	17	3,875	2,127	6,002	457	32	7	2	1	54
2022	JAC	17			6,105	479	34	7	3	0	131

Kansas City Chiefs — Bye: 8

The Chiefs made a concerted effort to retool a defense that struggled at times in 2021. However, the team has found a way to remain fantasy-relevant, cracking the top 12 in fantasy points for a seventh straight year.

	Team	G	Pass Yds	Rush Yds	Yds allowed	PA	Sacks	Int	Fum	Def TD	FP
2019	KC	16	3,543	2,051	5,594	308	45	16	7	4	182
2020	KC	16	3,779	1,954	5,733	362	32	16	6	4	165
2021	KC	17	4,273	1,999	6,272	364	31	15	14	4	99
2022	KC	17			5,577	336	29	13	14	4	177

Las Vegas Raiders — Bye: 6

The Raiders finished last year with the second fewest fantasy points among defenses. There are reasons for optimism, though, after spending big on LB Chandler Jones to upgrade the pass rush.

	Team	G	Pass Yds	Rush Yds	Yds allowed	PA	Sacks	Int	Fum	Def TD	FP
2019	LV	16	4,104	1,570	5,674	419	32	9	6	2	131
2020	LV	16	4,213	2,011	6,224	478	21	10	5	0	94
2021	LV	17	3,787	1,943	5,730	439	35	6	8	0	55
2022	LV	17			5,569	459	32	3	4	0	123

Los Angeles Chargers — Bye: 8

The Chargers took major steps to address their defensive deficiencies in the offseason, trading for edge rusher Khalil Mack and signing CB J.C. Jackson. Both have the makings of big-time impact additions.

	Team	G	Pass Yds	Rush Yds	Yds allowed	PA	Sacks	Int	Fum	Def TD	FP
2019	LAC	16	3,204	1,805	5,009	345	30	11	3	1	143
2020	LAC	16	3,578	1,917	5,495	426	27	12	7	2	140
2021	LAC	17	3,762	2,360	6,122	459	35	11	10	2	79
2022	LAC	17			5,721	420	37	12	12	3	171

Los Angeles Rams — Bye: 7

Adding LB Bobby Wagner to a defense that includes DT Aaron Donald and CB Jalen Ramsey, the Rams now have at least one elite player on every level. Expect them to improve on last season's top-12 fantasy numbers.

	Team	G	Pass Yds	Rush Yds	Yds allowed	PA	Sacks	Int	Fum	Def TD	FP
2019	LAR	16	3,625	1,809	5,434	364	50	13	11	4	190
2020	LAR	16	3,051	1,463	4,514	296	53	14	8	4	209
2021	LAR	17	4,109	1,754	5,863	372	50	19	6	1	100
2022	LAR	17			5,577	347	51	18	5	2	188

Miami Dolphins — Bye: 11

No team in the AFC tallied more defensive fantasy points in 2021. With nine of last year's defensive starters returning, that continuity can only help.

	Team	G	Pass Yds	Rush Yds	Yds allowed	PA	Sacks	Int	Fum	Def TD	FP
2019	MIA	16	4,198	2,168	6,366	494	23	13	3	2	109
2020	MIA	16	4,026	1,861	5,887	338	41	18	11	3	181
2021	MIA	17	3,871	1,867	5,738	373	48	14	12	6	124
2022	MIA	17			5,840	390	47	13	8	2	177

Minnesota Vikings — Bye: 7

With Mike Zimmer no longer in charge in Minnesota, some major changes are underway. It creates a quandary for fantasy managers when the Vikings were second in the NFL last year in sacks and third in fantasy points. There is admittedly some appeal present with the Vikes, but by no means is the team a sure bet.

	Team	G	Pass Yds	Rush Yds	Yds allowed	PA	Sacks	Int	Fum	Def TD	FP
2019	MIN	16	3,737	1,728	5,465	303	48	17	14	2	186
2020	MIN	16	4,141	2,151	6,292	475	22	15	7	0	109
2021	MIN	17	4,300	2,222	6,522	426	51	16	8	4	115
2022	MIN	17			6,332	413	53	16	10	1	175

New England Patriots — Bye: 10

The Patriots were fifth in fantasy points last season, the second time in the last three years they've cracked the top five. The easier division helps, but it's almost as if Bill Belichick knows about coaching defenses or something.

	Team	G	Pass Yds	Rush Yds	Yds allowed	PA	Sacks	Int	Fum	Def TD	FP
2019	NE	16	2,883	1,528	4,411	225	47	25	11	7	251
2020	NE	16	3,557	2,103	5,660	353	24	18	4	4	166
2021	NE	17	3,181	2,102	5,283	303	36	23	7	3	107
2022	NE	17			4,903	340	32	20	8	2	176

New Orleans Saints — Bye: 14

The Saints have ranked in the top seven in total defense each of the past two seasons and should be a solid weekly fantasy starter at a reasonable price.

	Team	G	Pass Yds	Rush Yds	Yds allowed	PA	Sacks	Int	Fum	Def TD	FP
2019	NO	16	3,868	1,462	5,330	341	51	13	10	4	186
2020	NO	16	3,470	1,502	4,972	337	45	18	8	1	178
2021	NO	17	3,821	1,589	5,410	335	46	18	7	2	101
2022	NO	17			5,402	355	45	16	7	2	180

New York Giants — Bye: 9

The Giants have a new defensive coordinator in 2022 in "Wink" Martindale. A lot has to change, but Martindale has coordinated more than one fantasy-relevant defense in the past, which gives Big Blue some real sleeper appeal.

	Team	G	Pass Yds	Rush Yds	Yds allowed	PA	Sacks	Int	Fum	Def TD	FP
2019	NYG	16	4,225	1,812	6,037	451	36	10	6	3	132
2020	NYG	16	3,807	1,782	5,589	357	40	11	11	2	161
2021	NYG	17	3,839	2,193	6,032	416	34	15	7	1	77
2022	NYG	17			5,806	405	35	16	6	1	159

New York Jets — Bye: 10

No team allowed more yards per game in 2021 than the Jets. And no team surrendered more points per game. There's some talent on the roster, but this is a defense with miles to go before it merits fantasy consideration.

	Team	G	Pass Yds	Rush Yds	Yds allowed	PA	Sacks	Int	Fum	Def TD	FP
2019	NYJ	16	3,778	1,391	5,169	359	35	12	9	6	177
2020	NYJ	16	4,409	1,792	6,201	457	31	10	9	1	117
2021	NYJ	17	4,409	2,352	6,761	504	33	7	7	2	66
2022	NYJ	17			6,987	511	32	8	5	2	144

DEFENSE/SPEC. TEAMS RANKINGS

Rk	Team	Bye
1	Los Angeles Rams	7
2	Buffalo Bills	7
3	Dallas Cowboys	9
4	San Francisco 49ers	9
5	Tennessee Titans	6
6	Minnesota Vikings	7
7	Tampa Bay Buccaneers	11
8	New England Patriots	10
9	New Orleans Saints	14
10	Green Bay Packers	14
11	Pittsburgh Steelers	9
12	Miami Dolphins	11
13	Philadelphia Eagles	7
14	Kansas City Chiefs	8
15	Indianapolis Colts	14
16	Cleveland Browns	9
17	Los Angeles Chargers	8
18	Cincinnati Bengals	10
19	Washington Commanders	14
20	Chicago Bears	14
21	Houston Texans	6
22	Baltimore Ravens	10
23	New York Giants	9
24	Denver Broncos	9
25	Arizona Cardinals	13
26	Atlanta Falcons	14
27	Carolina Panthers	13
28	Seattle Seahawks	11
29	Detroit Lions	6
30	New York Jets	10
31	Jacksonville Jaguars	11
32	Las Vegas Raiders	6

Philadelphia Eagles — Bye: 7

The Eagles struggled making big plays last year. The additions of DT Jordan Davis (Round 1) and LB Nakobe Dean (Round 3) help, but not nearly enough.

	Team	G	Pass Yds	Rush Yds	Yds allowed	PA	Sacks	Int	Fum	Def TD	FP
2019	PHI	16	3,875	1,442	5,317	354	42	11	9	3	165
2020	PHI	16	3,798	2,012	5,810	418	49	8	11	3	156
2021	PHI	17	3,756	1,834	5,590	385	29	12	4	5	87
2022	PHI	17			5,545	405	32	12	4	5	164

Pittsburgh Steelers — Bye: 9

Spearheaded by T.J. Watt's record-tying 22.5 sacks, the Steelers led the league last year for the third consecutive season and the fourth time in five years. But due to a lack of takeaways and the league's worst run defense, Pittsburgh was just a middling fantasy unit.

	Team	G	Pass Yds	Rush Yds	Yds allowed	PA	Sacks	Int	Fum	Def TD	FP
2019	PIT	16	3,113	1,753	4,866	303	54	20	18	4	225
2020	PIT	16	3,110	1,783	4,893	312	56	18	9	3	209
2021	PIT	17	3,656	2,483	6,139	398	55	13	9	1	96
2022	PIT	17			6,308	435	59	9	10	2	177

San Francisco 49ers — Bye: 9

The 49ers' front seven (anchored by DE Nick Bosa and LB Fred Warner) is among the league's best, and the arrival of cornerback Charvarius Ward should provide a boost in the defensive backfield. The Niners are stout defensively, both from an NFL and fantasy standpoint.

	Team	G	Pass Yds	Rush Yds	Yds allowed	PA	Sacks	Int	Fum	Def TD	FP
2019	SF	16	2,707	1,802	4,509	310	48	12	15	5	209
2020	SF	16	3,327	1,703	5,030	390	30	12	8	1	148
2021	SF	17	3,510	1,760	5,270	365	48	9	11	2	89
2022	SF	17			5,450	354	55	10	12	2	185

Seattle Seahawks — Bye: 11

After many years running a 4-3 "Under" front, the Seahawks will feature more three-man fronts in 2022. The Seattle defense was once a coveted fantasy option, but last year was the fifth straight season it finished lower than the year before.

	Team	G	Pass Yds	Rush Yds	Yds allowed	PA	Sacks	Int	Fum	Def TD	FP
2019	SEA	16	4,225	1,883	6,108	398	28	16	16	3	152
2020	SEA	16	4,560	1,529	6,089	371	46	14	8	0	146
2021	SEA	17	4,513	1,932	6,445	366	34	11	7	1	69
2022	SEA	17			6,574	387	34	13	6	0	144

Tampa Bay Buccaneers — Bye: 11

The Buccaneers weren't great against the pass last year (22nd in the league), but they shined against the run (first in the NFC), allowed the fifth fewest points per game, ranked sixth in takeaways and posted the fourth most fantasy points among defenses.

	Team	G	Pass Yds	Rush Yds	Yds allowed	PA	Sacks	Int	Fum	Def TD	FP
2019	TB	16	4,322	1,181	5,503	449	47	12	16	6	185
2020	TB	16	3,945	1,289	5,234	355	48	15	10	1	174
2021	TB	17	4,062	1,573	5,635	353	47	17	12	2	105
2022	TB	17			5,718	322	47	15	19	0	184

Tennessee Titans — Bye: 6

The Titans return 10 defensive starters on a unit that was second in the league in run defense, sixth in scoring defense and 10th in sacks last year on the way to a top-12 fantasy finish.

	Team	G	Pass Yds	Rush Yds	Yds allowed	PA	Sacks	Int	Fum	Def TD	FP
2019	TEN	16	4,081	1,672	5,753	331	43	14	9	4	176
2020	TEN	16	4,439	1,933	6,372	439	19	15	8	2	121
2021	TEN	17	4,169	1,438	5,607	354	43	16	6	3	99
2022	TEN	17			5,707	340	48	15	5	2	181

Washington Commanders — Bye: 14

There likely wasn't a more disappointing defensive unit last year than the Commanders. But defensive coordinator Jack Del Rio believes that just staying healthy will be a big step in the right direction. The Commanders have the talent on paper, especially along the defensive line. But whether their talent turns into production in 2022 remains to be seen.

	Team	G	Pass Yds	Rush Yds	Yds allowed	PA	Sacks	Int	Fum	Def TD	FP
2019	WAS	16	3,823	2,339	6,162	435	46	13	9	1	147
2020	WAS	16	3,068	1,805	4,873	329	47	16	7	3	191
2021	WAS	17	4,333	1,775	6,108	434	38	11	8	3	86
2022	WAS	17			6,001	420	37	12	8	3	173

Ks

Offenses drive kickers' values

Tread carefully with Tyler Bass, a strong kicker on a team that scores a lot of touchdowns.
MARK KONEZNY/USA TODAY SPORTS

Tyler Bass, Bills — Bye: 7

Playing for maybe the most dangerous offense in the NFL, Bass will be among the first kickers drafted. But remember, the best offenses don't settle for field goals … they score touchdowns.

	Team	G	XPA	XP	FGA	FG	FP
2020	BUF	16	59	57	34	28	123
2021	BUF	17	51	51	32	28	123
2022	BUF	17	57	55	31	27	124

Rodrigo Blankenship, Colts — Bye: 14

A top-five fantasy option two years ago, Blankenship missed most of last season with a hip injury. He'll be in a camp competition with second-year pro Jake Verity.

	Team	G	XPA	XP	FGA	FG	FP
2020	IND	16	45	43	37	32	124
2021	IND	5	8	7	14	11	31
2022	IND	17	43	41	35	28	110

Chris Boswell, Steelers — Bye: 9

Pittsburgh is projected to score fewer touchdowns overall following Ben Roethlisberger's retirement, which may benefit Boswell the most.

	Team	G	XPA	XP	FGA	FG	FP
2019	PIT	16	28	28	31	29	109
2020	PIT	13	38	34	20	19	88
2021	PIT	17	29	27	40	36	123
2022	PIT	17	31	29	33	30	110

Randy Bullock, Titans — Bye: 6

Bullock has essentially been Derrick Henry's post-TD personal kicker. Expect more of the same.

	Team	G	XPA	XP	FGA	FG	FP
2019	CIN	16	25	24	31	27	93
2020	CIN	12	25	24	26	21	72
2021	TEN	16	45	42	31	26	105
2022	TEN	17	43	40	28	23	94

Harrison Butker, Chiefs — Bye: 8

Butker hasn't finished inside the top 10 since he was fantasy's No. 1 kicker in 2019 – partly because the offense rarely settles for field goals.

	Team	G	XPA	XP	FGA	FG	FP
2019	KC	16	48	45	38	34	135
2020	KC	16	54	48	27	25	117
2021	KC	16	49	47	28	25	113
2022	KC	17	57	54	29	26	120

Bust Younghoe Koo, Falcons: Far fewer FG attempts in 2021. Likely QB woes and a flimsy defense.

Sleeper Jason Sanders, Dolphins: Improved offense, stout defense mean more opportunities.

Breakout Jonathan Garibay, Cowboys: Big-legged rookie lands in favorable situation.

Biggest risk Harrison Butker, Chiefs: Offensive changes could have impact on former top-3 lock.

Best value Rodrigo Blankenship, Colts: Stellar rookie year overlooked after injury-shortened 2021.

Daniel Carlson, Raiders — Bye: 6

After a second consecutive season tying for the top spot at his position, Carlson has established himself as a fantasy star.

	Team	G	XPA	XP	FGA	FG	FP
2019	LV	16	36	34	26	19	70
2020	LV	16	47	45	35	33	138
2021	LV	17	33	30	43	40	141
2022	LV	17	33	30	42	40	144

Jake Elliott, Eagles — Bye: 7

Rebounding from a miserable 2020, Elliott has been a reflection of the Eagles overall. If they can overachieve this season, then so should he.

	Team	G	XPA	XP	FGA	FG	FP
2019	PHI	16	37	35	26	22	89
2020	PHI	16	26	24	19	14	51
2021	PHI	17	44	44	33	30	125
2022	PHI	17	36	35	26	22	92

Nick Folk, Patriots — Bye: 10

Folk, 37, doesn't have a huge leg, but he's an accurate veteran who benefits from a good, not great, offense. Folk should once again possess top-five fantasy upside.

	Team	G	XPA	XP	FGA	FG	FP
2019	NE	7	12	12	17	14	45
2020	NE	16	33	30	28	26	102
2021	NE	17	47	42	39	36	141
2022	NE	17	43	39	30	29	123

Graham Gano, Giants — Bye: 9

Gano is extremely accurate but hasn't cracked the top 10 in fantasy points since 2015 with the Carolina Panthers.

	Team	G	XPA	XP	FGA	FG	FP
2019	CAR	Injured					
2020	NYG	16	23	21	32	31	111
2021	NYG	17	17	17	33	29	92
2022	NYG	17	19	18	32	29	99

Jonathan Garibay, Cowboys — Bye: 9

Garibay is the favorite for a spot Greg Zuerlein turned into the sixth-most fantasy points per game in 2021.

	Team	G	XPA	XP	FGA	FG	FP
2022	DAL	17	40	36	33	28	102

Matt Gay, Rams — Bye: 7

A dome kicker for a high-octane offense who hits 94% of his field goal attempts will be highly valued. Another top-5 season for Gay is a reasonable expectation.

	Team	G	XPA	XP	FGA	FG	FP
2019	TB	16	48	43	35	27	100
2020	LAR	7	16	16	16	14	52
2021	LAR	17	49	48	34	32	138
2022	LAR	17	44	43	36	32	127

Robbie Gould, 49ers — Bye: 9

Gould, 39, is an OK starter, albeit one with a lower ceiling than some of the younger kickers.

	Team	G	XPA	XP	FGA	FG	FP
2019	SF	13	42	41	31	23	86
2020	SF	15	38	36	23	19	81
2021	SF	13	40	39	23	20	90
2022	SF	17	41	39	28	25	108

Dustin Hopkins, Chargers — Bye: 8

The Chargers saw enough from the 31-year-old to re-up him to a multiyear extension. The negative: Hopkins' success rate of 84.6% isn't elite, and his leg isn't big.

	Team	G	XPA	XP	FGA	FG	FP
2019	WAS	16	22	21	30	25	81
2020	WAS	16	32	30	34	27	90
2021	LAC	17	44	40	34	30	118
2022	LAC	17	44	40	32	28	112

Greg Joseph, Vikings — Bye: 7

Joseph bounced around the league before finding a home with the Vikings. He could be a nice last-round value for fantasy managers.

	Team	G	XPA	XP	FGA	FG	FP
2019	TEN	2	9	9	0	0	9
2020	TB	Practice squad					
2021	MIN	17	40	36	38	33	120
2022	MIN	17	40	36	30	26	99

Younghoe Koo, Falcons — Bye: 14

It's hard to find a better kicker over the past few seasons. But Atlanta's offense is a mess.

	Team	G	XPA	XP	FGA	FG	FP
2019	ATL	8	16	15	26	23	75
2020	ATL	15	36	33	39	37	138
2021	ATL	17	30	30	29	27	105
2022	ATL	17	32	31	34	31	118

Wil Lutz, Saints — Bye: 14

Lutz is back after missing last year with a core muscle injury. But is he the same physically and mentally?

	Team	G	XPA	XP	FGA	FG	FP
2019	NO	16	49	48	36	32	132
2020	NO	16	58	57	28	23	111
2021	NO	Injured					
2022	NO	17	45	42	27	22	96

KICKER RANKINGS

Rk	Player	Team	Bye
1	Daniel Carlson	LV	6
2	Matt Gay	LAR	7
3	Evan McPherson	CIN	10
4	Justin Tucker	BAL	10
5	Tyler Bass	BUF	7
6	Nick Folk	NE	10
7	Ryan Succop	TB	11
8	Harrison Butker	KC	8
9	Younghoe Koo	ATL	14
10	Dustin Hopkins	LAC	8
11	Chris Boswell	PIT	9
12	Rodrigo Blankenship	IND	14
13	Cairo Santos	CHI	14
14	Robbie Gould	SF	9
15	Greg Joseph	MIN	7
16	Jonathan Garibay	DAL	9
17	Riley Patterson	DET	6
18	Jason Sanders	MIA	11
19	Jason Myers	SEA	11
20	Graham Gano	NYG	9
21	Joey Slye	WAS	14
22	Matt Prater	ARI	13
23	Randy Bullock	TEN	6
24	Jake Elliott	PHI	7
25	Wil Lutz	NO	14
26	Brandon McManus	DEN	9
27	Ka'imi Fairbairn	HOU	6
28	Mason Crosby	GB	14
29	Zane Gonzalez	CAR	13
30	Greg Zuerlein	NYJ	10
31	Quinn Nordin	NE	10
32	Cade York	CLE	9

Evan McPherson, Bengals — Bye: 10

McPherson had one of the best rookie seasons ever for a kicker. Given the Bengals' high-octane offense, another top-five fantasy season is well within reach.

	Team	G	XPA	XP	FGA	FG	FP
2021	CIN	16	48	46	33	28	115
2022	CIN	17	39	38	37	34	128

Jason Myers, Seahawks — Bye: 11

With massive questions surrounding Seattle's offense, Myers is best avoided in 2022.

	Team	G	XPA	XP	FGA	FG	FP
2019	SEA	16	44	40	28	23	94
2020	SEA	16	53	49	24	24	121
2021	SEA	17	47	44	23	17	77
2022	SEA	17	47	43	25	22	97

Riley Patterson, Lions — Bye: 6

Patterson took over kicking duties in midseason. However, the Lions brought in veteran Austin Seibert for competition in camp.

	Team	G	XPA	XP	FGA	FG	FP
2021	DET	7	16	16	14	13	52
2022	DET	17	35	33	29	26	96

Matt Prater, Cardinals — Bye: 13

A Cardinals offense that can move the ball with regularity should help keep Prater on the fantasy radar.

	Team	G	XPA	XP	FGA	FG	FP
2019	DET	15	36	35	31	26	98
2020	DET	16	41	38	28	21	80
2021	ARI	17	49	47	37	30	116
2022	ARI	17	41	38	31	26	98

Jason Sanders, Dolphins — Bye: 11

Two years ago, Sanders was a first-team All-Pro and a top-five fantasy kicker. Last year, however, his accuracy – especially from long range – fell off a cliff.

	Team	G	XPA	XP	FGA	FG	FP
2019	MIA	16	30	29	31	23	74
2020	MIA	16	36	36	39	36	135
2021	MIA	17	35	34	31	23	79
2022	MIA	17	36	36	37	29	99

Cairo Santos, Bears — Bye: 14

Santos has done his best to reverse the Bears' history of kicking futility. If the offense is better in 2022, Santos will benefit. But that's a pretty significant "if."

	Team	G	XPA	XP	FGA	FG	FP
2019	TEN	5	12	12	9	4	9
2020	CHI	16	37	36	32	30	120
2021	CHI	17	28	27	30	26	93
2022	CHI	17	31	30	31	29	108

Joey Slye, Commanders — Bye: 14

The Commanders appear to have confidence in the 26-year-old after extending him in the offseason. But it's hard for fantasy managers to share it.

	Team	G	XPA	XP	FGA	FG	FP
2019	CAR	16	35	31	32	25	85
2020	CAR	16	36	33	36	29	99
2021	WAS	12	22	18	25	23	81
2022	WAS	17	27	22	31	28	100

Ryan Succop, Buccaneers — Bye: 11

Succop is a proven veteran kicker for a team that scores points in bunches. But he could be without a job if Jose Borregales wins a camp competition.

	Team	G	XPA	XP	FGA	FG	FP
2019	TEN	6	25	24	6	1	12
2020	TB	16	57	52	31	28	127
2021	TB	17	59	56	30	25	116
2022	TB	17	55	52	32	27	121

Justin Tucker, Ravens — Bye: 10

The most accurate kicker in NFL history, Tucker again led the NFL in field goal percentage (94.6%). In leagues that reward points for distance, Tucker hit an NFL-record 66-yarder last year in Week 3.

	Team	G	XPA	XP	FGA	FG	FP
2019	BAL	16	59	57	29	28	138
2020	BAL	16	53	52	29	26	121
2021	BAL	17	32	32	37	35	131
2022	BAL	17	40	40	35	32	127

Reading the defense in IDP leagues

Gary Davenport
FantasySharks.com
USA TODAY Network

The Los Angeles Rams didn't just win Super Bowl 56 because of the exploits of quarterback Matthew Stafford and wide receiver Cooper Kupp. Defensive tackle Aaron Donald played a major part as well. But in fantasy football, defenses have been relegated to afterthought status – you pick a team defense as the draft is winding down, and no one cares.

However, it doesn't have to be that way. The importance of defense can carry over from the NFL into fantasy. Defensive linemen, linebackers and defensive backs can tally fantasy points for tackles and sacks just like running backs and wideouts get points for yards and touchdowns. It's a format that has been around since the Greater Oakland Professional Pigskin Prognosticators League – the first fantasy football league – 60 years ago.

That format is Individual Defensive Player (IDP) leagues.

The Rams' Aaron Donald is consistently among the league leaders in sacks.
KIRBY LEE/USA TODAY SPORTS

The main question

Without a doubt, the most common question from novice IDP managers is when the best time is to start selecting defensive players. In a fairly standard setup (two DL, two LB, two DB and a "Flex" spot), the elite IDPs will likely start being drafted around Round 4 or 5. If you're unsure when to start getting defensive, let another manager set the pace – once a few IDPs are drafted, you'll know the time has come to begin targeting that side of the ball.

Defensive linemen

For years, the biggest sticking point with defensive linemen was scarcity.

In leagues that start two each week, there just weren't enough reliable starters to go around. In most leagues, it's still the shallowest position, but the pool has deepened somewhat with some providers moving to an "EDGE" position and others affording 3-4 "rush" linebackers DL eligibility.

Even with that added depth, there's still much to be said for investing in a top-eight or so option along the defensive front – and drafting two top-15 guys has its appeal. You can make do with platooning your DL2 spot with matchup plays, but the more reliability you have on the defensive line, the less Pepto-Bismol you will need as the season wears on.

VALUE ALERT: DE Cameron Jordan, Saints. Jordan seems to be annually undervalued. The 32-year-old was a top-five IDP performer in 2021 who has at least 10 sacks and/or 50-plus tackles in four of the past five seasons.

VALUE ALERT: DE Gregory Rousseau, Bills. Rousseau had 42 solos last year in just 49% of Buffalo's defensive snaps. He has quite a bit of second-year breakout potential.

Linebackers

Linebackers are the backbone of most IDP leagues. Their tackle production makes them both the highest scoring and most consistent position.

In most IDP leagues, at least two of your first three IDP picks should be linebackers.

If your league has a "Flex" spot, you'll want to plug a LB in there, too.

Also, unless your league's scoring rewards highly for sacks, it's a good idea to prioritize high-volume tacklers like Chicago's Roquan Smith over edge rushers like Pittsburgh's T.J. Watt. Pass rushers' reliance on big plays for points makes them high variance.

VALUE ALERT: ILB Cole Holcomb, Commanders. Holcomb topped 140 tackles and posted top-10 numbers last year, but his lack of notoriety causes him to dip further than he should.

VALUE ALERT: OLB Jeremiah Owusu-Koramoah, Browns. Last year's down rookie season aside, "JOK" remains a highly talented player who is an excellent fit for Joe Woods' "base nickel" defense.

Defensive backs

There are two things to keep in mind with defensive backs. The first is that they are plentiful – it's far and away the deepest position in IDP. The second is that they are unpredictable – the bust rate is substantially higher, and every year there are DBs who come from nowhere to have big years (Arizona's Jalen Thompson in 2021).

Given those facts, patience is definitely a virtue at the position. Wait, amass talent at the other two spots, and then target upside plays late. If those IDP dart throws don't pan out, there will be startable defensive backs on most waiver wires well into the regular season.

VALUE ALERT: S Logan Ryan, Buccaneers. Ryan has surpassed 100 tackles twice in the last three years playing two different positions for two different teams. Whether it's due to age or a new team, the veteran is undervalued in 2022.

Gary Davenport is a senior staff writer at Fantasy Sharks and two-time FSWA Football Writer of the Year.

IDP RANKINGS

Rk	Player	Pos	Team	Bye
1	Darius Leonard	OLB	IND	14
2	Roquan Smith	ILB	CHI	14
3	Bobby Wagner	ILB	LAR	7
4	Devin White	ILB	TB	11
5	Myles Garrett	DE	CLE	9
6	Jordyn Brooks	ILB	SEA	11
7	Aaron Donald	DT	LAR	7
8	De'Vondre Campbell	ILB	GB	14
9	Micah Parsons	ILB	DAL	9
10	Blake Martinez	ILB	NYG	9
11	Nick Bosa	DE	SF	9
12	T.J. Watt	OLB	PIT	9
13	Chase Young	DE	WAS	14
14	Jordan Poyer	S	BUF	7
15	Foyesade Oluokun	ILB	JAC	11
16	Danielle Hunter	DE	MIN	7
17	Fred Warner	ILB	SF	9
18	Denzel Perryman	ILB	LVR	6
19	Derwin James	S	LAC	8
20	Joey Bosa	DE	LAC	8
21	C.J. Mosley	ILB	NYJ	10
22	Chandler Jones	DE	LV	6
23	Jeremy Chinn	S	CAR	13
24	Cameron Jordan	DE	NO	14
25	Antoine Winfield	S	TB	11
26	Logan Wilson	ILB	CIN	10
27	Maxx Crosby	DE	LV	6
28	Kevin Byard	S	TEN	6
29	Lavonte David	ILB	TB	11
30	Cameron Heyward	DE	PIT	9
31	Budda Baker	S	ARI	13
32	Cole Holcomb	OLB	WAS	14
33	Haason Reddick	DE	PHI	7
34	Tremaine Edmunds	ILB	BUF	7
35	Jamal Adams	S	SEA	11
36	Leonard Williams	DE	NYG	9
37	Eric Kendricks	ILB	MIN	7
38	DeForest Buckner	DT	IND	14
39	Trey Hendrickson	DE	CIN	10
40	Demario Davis	OLB	NO	14
41	Kyle Dugger	S	NE	10
42	Harrison Smith	S	MIN	7
43	Brian Burns	DE	CAR	13
44	Nick Bolton	ILB	KC	8
45	Minkah Fitzpatrick	S	PIT	9
46	Isaiah Simmons	ILB	ARI	13
47	Justin Simmons	S	DEN	9
48	Jeremiah Owusu-Koramoah	OLB	CLE	9
49	Jessie Bates	S	CIN	10
50	Robert Quinn	DE	CHI	14
51	Jerome Baker	ILB	MIA	11
52	Montez Sweat	DE	WAS	14
53	Khari Willis	S	IND	14
54	Patrick Queen	ILB	BAL	10
55	Demarcus Lawrence	DE	DAL	9
56	Jalen Thompson	S	ARI	13
57	Bobby Okereke	OLB	IND	14
58	Jeffery Simmons	DT	TEN	6
59	David Long	ILB	TEN	6
60	Jayron Kearse	S	DAL	9

ROOKIES TO WATCH

Potential awaits with late picks in the draft

Cory Bonini
TheHuddle.com

The pandemic hasn't noticeably hindered rookies from contributing to the success of fantasy football rosters, and this offseason will be as close to normal as experienced in the past few years. This year's draft class was shallow at quarterback and tight end but chock-full of playmakers at running back and receiver.

Here are the first-year players to most closely monitor from a fantasy perspective.

Most important

RB Breece Hall, New York Jets: Hall, a do-all asset, enters a system known for creating successful fantasy backs. Unfortunately, it's also one known to spread touches among its backs. Second-year RB Michael Carter Jr. could see a larger share of the action than many gamers seem to be expecting, which could lead to overvaluing the superiorly talented Hall. Think RB3 with a hint of potential for more.

RB Tyler Allgeier, Atlanta Falcons: Largely an early-down back, Allgeier could carve out a role around the end zone, which would be his predominant source of fantasy worth. Cordarrelle Patterson broke out at age 30 and may see his utilization shift more toward being a third-down contributor. Allgeier has flex worth, especially in non-PPR settings.

WR Treylon Burks, Tennessee Titans: The early going of Burks' NFL experience has been anything but encouraging. His absence from organized team activities (OTAs), due to asthma and poor conditioning, has drawn the ire of his head coach. Expectations already are sky high after he was drafted to replace A.J. Brown, which places extreme pressure on top of being a first-round rookie on a win-now team.

RB Kenneth Walker III, Seattle Seahawks: Rashaad Penny's late-season success only adds to the mystery of what to expect. Chris Carson (neck) may never play football again. Even if he does, his injury history is alarming. Walker profiles as a two-down type who should earn a flex-worthy share of the action alongside Penny. Suspect quarterback play caps this backfield's upside, though.

WR Christian Watson, Green Bay Packers: Trading away Davante Adams opens up serious volume, a fair amount of which will head the rookie's way. Watson can catch, block and run like a gazelle. Aaron Rodgers notoriously doesn't trust rookie receivers, and Watson will need to endear himself early to buck this trend.

WR Drake London, Atlanta Falcons: The Southern Cal alum will run as a the WR1 in this offense, although the true distinction of being the de facto top target goes to TE Kyle Pitts. The big-bodied London also will contend with either Marcus Mariota or fellow rookie Desmond Ridder in a run-heavy design.

Intriguing roster depth

RB James Cook, Buffalo Bills: While not a workhorse like his brother Dalvin Cook, it will be a surprise if the younger Cook manages to overtake Devin Singletary. Expect a varied role – often from the slot – that keeps him on the move to create mismatches.

RB Dameon Pierce, Houston Texans: Veteran Marlon Mack should get the first chance at starting, but he's one-dimensional and injury-prone. Pierce was seldom used at Florida, though he possesses a slightly more versatile skill set. He also profiles better around the goal line.

WR Skyy Moore, Kansas City Chiefs: A quality blend of speed and size, Moore is capable of dismantling defenses from all three levels of the route tree. He enters what figures to be an open competition to help replace all that was Tyreek Hill for this offense, but Moore also is no lock to be heavily targeted as a rookie.

Breece Hall is part of a system known for creating successful fantasy backs and could be a valuable stash. JOHN MINCHILLO/AP

WR Alec Pierce, Indianapolis Colts: There will be a role to fill opposite WR Michael Pittman Jr. in what has become a towering cast of receiving options for new QB Matt Ryan. Pierce is a 6-3 deep threat whose big-play ability creates a complementary target in relation to Pittman's methodical, chain-moving nature.

WR Garrett Wilson, New York Jets: Wilson's vertical skills will score points, but they also make for a difficult time knowing when to trust him in a fantasy lineup. Second-year QB Zach Wilson is still feeling his way through all that comprises being a pro with enormous expectations. Invest late with modest expectations.

WR Jameson Williams, Detroit Lions: Williams' debut may have to wait six weeks if the Lions elect to put him on the physically unable to perform list after he tore his anterior cruciate ligament in the national championship game. A second-half surge by the most gifted wideout in Motown since Calvin Johnson is well within bounds.

WR Jahan Dotson, Washington Commanders: Washington has a sizable hole in its aerial pecking order as TE Logan Thomas (ACL) returns from injury and WR Curtis Samuel looks to rebound from a lost year. Dotson brings ample speed to the field opposite Terry McLaurin and will make a few splash plays with the right matchups.

RB Hassan Haskins, Tennessee Titans: Haskins is a nimble power back who should be next in line for the primary chores if Derrick Henry breaks down once again. However, the Michigan man isn't likely to see the field enough to matter if such a scenario doesn't occur.

Roll the dice

WR Jalen Tolbert, Dallas Cowboys: Dallas presents a role for frequent three-deep relevance, but it's the first half of the year when Tolbert's role could be expansive as starter Michael Gallup (knee) attempts to regain his footing. Tolbert still must overtake veteran newcomer James Washington, so monitor this one before investing even a late-rounder.

RB Brian Robinson Jr., Washington Commanders: Robinson is a one-trick pony whose presence most impacts that of RB Antonio Gibson. We've seen a formidable two-back system from this regime while in Carolina, and it should come as no surprise to witness it again if the Alabama bruiser shines in camp.

TE Cade Otton, Tampa Bay Buccaneers: While veteran Cameron Brate may anchor the nominal starting job, Otton will be one to watch following the latest retirement of Rob Gronkowski. Rookie tight ends rarely produce as they learn the ropes, but an opportunity exists during WR Chris Godwin's recovery from a Week 15 ACL tear.

RB Snoop Conner, Jacksonville Jaguars: With James Robinson recovering from a torn Achilles tendon suffered late in 2021, Conner could emerge as a change-of-pace to the more explosive Travis Etienne, who is coming back from a foot injury that cost him all of his rookie season. Conner is a sneaky flier in the waning rounds of deep drafts.

ARIZONA CARDINALS

What's new

The Cardinals re-signed many of their key players from their 11-win 2021 season. They lost pass rusher Chandler Jones, RB Chase Edmonds and WR Christian Kirk in free agency. They traded for WR Marquise Brown and brought back TE Zach Ertz and RB James Conner. Conner will be the clear No. 1 back and is expected to have a similar role that Kenyan Drake did in 2020. Brown, who had a 1,000-yard season for the Baltimore Ravens last year, is poised to have a big year. He will likely be quarterback Kyler Murray's favorite target during WR DeAndre Hopkins' six-game PED suspension to start the season.

Camp battles

The biggest battle to watch on offense is for the No. 2 running back behind Conner. Arizona signed Darrel Williams to a one-year deal after he had more than 1,000 total yards last season, but it is third-year Eno Benjamin who was the talk of offseason work. Whether it is Williams or Benjamin, that player is likely to see the high-volume usage Edmonds had in 2020. On defense, Devon Kennard, Dennis Gardeck and rookie Cameron Thomas will vie for playing time to replace Jones opposite Markus Golden at outside linebacker.

— Jess Root, Cards Wire

Running back James Conner MARK J. REBILAS/USA TODAY SPORTS

2022 schedule (ET)
Sept. 11 Kansas City, 4:25 p.m.
Sept. 18 at Las Vegas, 4:25 p.m.
Sept. 25 L.A. Rams, 4:25 p.m.
Oct. 2 at Carolina, 4:05 p.m.
Oct. 9 Philadelphia, 4:25 p.m.
Oct. 16 at Seattle, 4:05 p.m.
Oct. 20 New Orleans (Thu), 8:15 p.m.
Oct. 30 at Minnesota, 1 p.m.
Nov. 6 Seattle 2:05 p.m.
Nov. 13 at L.A. Rams, 4:25 p.m.
Nov. 21 vs San Francisco (Mexico City), 8:15 p.m.
Nov. 27 L.A. Chargers, 4:05 p.m.
Dec. 4 BYE
Dec. 12 New England (Mon), 8:15 p.m.
Dec. 18 at Denver, 4:05 p.m.
Dec. 25 Tampa Bay, 8:20 p.m.
Jan. 1 at Atlanta, 1 p.m.
Jan. 7/8 at San Francisco, TBD

2021 statistics

PASSING

	Cmp	Att	Cmp%	Yds	TD	Int	Lng
Murray	333	481	69.2	3787	24	10	77
McCoy	74	99	74.7	740	3	1	50

RUSHING

	Att	Yds	1D	YBC
Conner	202	752	53	331
Edmonds	116	592	32	414
Murray	88	423	25	376
Benjamin	34	118	4	53
McCoy	22	37	6	30
Moore	18	76	2	24
Ward	9	33	3	21

RECEIVING

	Tgt	Rec	Yds	TD	1D	YBC	Int
Kirk	103	77	982	5	44	754	2
Ertz	81	56	574	3	30	320	3
Green	92	54	848	3	37	667	2
Moore	64	54	435	1	18	-3	2
Edmonds	53	43	311	0	11	-13	0
Hopkins	64	42	572	8	32	432	0
Conner	39	37	375	3	18	2	0

DEFENSE

	Int	Tgt	Cmp	TD	YAC	Sk	Tkl
Murphy	4	98	64	5	288	0.5	64
Wilson	0	74	52	6	167	0	48
Simmons	1	71	49	2	269	1.5	105
Hicks	0	62	45	3	291	4	116
Thompson	3	61	41	5	146	0	121
Alford	1	56	32	3	97	0	37
Hamilton	0	36	23	1	77	0	38

COACHES

Head coach: Kliff Kingsbury

Offensive coordinator: Sean Kugler

Defensive coordinator: Vance Joseph

Special teams coordinator: Jeff Rodgers

DEPTH CHART

Chart by Ourlads.com
Rookies in **bold**

OFFENSE	
QB	1 Kyler Murray
	12 Colt McCoy
RB	6 James Conner
	24 Darrel Williams
TE	86 Zach Ertz
	85 Trey McBride
LWR	18 A.J. Green
	13 Antoine Wesley
RWR	2 Marquise Brown
	17 Andy Isabella
SWR	4 Rondale Moore
	83 Greg Dortch
LT	74 D.J. Humphries
	66 Joshua Miles
LG	67 Justin Pugh
	78 Marquis Hayes
C	61 Rodney Hudson
	54 Lecitus Smith
RG	76 Will Hernandez
	71 Justin Murray
RT	68 Kelvin Beachum
	79 Josh Jones
DEFENSE	
DT	94 Zach Allen
	96 Kingsley Keke
NT	95 Leki Fotu
	90 Rashard Lawrence
DE	99 J.J. Watt
	91 Michael Dogbe
OLB	42 Devon Kennard
	97 Cameron Thomas
ILB	9 Isaiah Simmons
	51 Tanner Vallejo
ILB	25 Zaven Collins
	57 Nick Vigil
OLB	44 Markus Golden
	45 Dennis Gardeck
LCB	20 Marco Wilson
	21 Breon Borders
RCB	33 Antonio Hamilton
	35 Christian Matthew
SS	34 Jalen Thompson
	22 Deionte Thompson
FS	3 Budda Baker
	28 Charles Washington
NB	7 Byron Murphy Jr.
	39 Jace Whittaker
SPECIAL TEAMS	
K	5 Matt Prater
P	14 Andy Lee
KR	4 Rondale Moore
PR	4 Rondale Moore

ATLANTA FALCONS

What's new?

By far the biggest change is at quarterback. After trading former league MVP Matt Ryan to Indianapolis, the Falcons signed Marcus Mariota and drafted Desmond Ridder. At wide receiver, the team used its first-round pick on Southern Cal star Drake London and traded for Bryan Edwards, both of whom figure to start. Cordarrelle Patterson is back at running back, where he'll be joined by rookie Tyler Allgeier and veteran Damien Williams. The last notable change comes at the tight end position, where former Titan Anthony Firkser is set to replace Hayden Hurst as the No. 2.

Camp battles

The battle between Mariota and Ridder for QB1 is the most intriguing, and Mariota is the clear favorite heading into training camp. Both are considerably more mobile than Ryan, which could add another dimension to the offense. At slot receiver, Olamide Zaccheaus is the early favorite, but don't overlook speedy Damiere Byrd. Backup center Drew Dalman received some first-team reps over Matt Hennessy during rookie minicamp, so that's another battle to keep an eye on. Allgeier and Williams will likely compete for the No. 2 RB spot behind Patterson.

– Matt Urben, Falcons Wire

Running back Cordarrelle Patterson RICH BARNES/USA TODAY

2022 schedule (ET)
Sept. 11 New Orleans, 1 p.m.
Sept. 18 at L.A. Rams, 4:05 p.m.
Sept. 25 at Seattle, 4:25 p.m.
Oct. 2 Cleveland, 1 p.m.
Oct. 9 at Tampa Bay, 1 p.m.
Oct. 16 San Francisco, 1 p.m.
Oct. 23 at Cincinnati, 1 p.m.
Oct. 30 Carolina, 1 p.m.
Nov. 6 L.A. Chargers, 1. p.m.
Nov. 10 at Carolina (Thu), 8:15 p.m.
Nov. 20 Chicago, 1 p.m.
Nov. 27 at Washington, 1 p.m.
Dec. 4 Pittsburgh, 1 p.m.
Dec. 11 BYE
Dec. 17/18 at New Orleans, TBD
Dec. 24 at Baltimore (Sat), 1 p.m.
Jan. 1 Arizona, 1 p.m.
Jan. 7/8 Tampa Bay TBD

2021 statistics

PASSING

	Cmp	Att	Cmp%	Yds	TD	Int	Lng
Ryan	375	560	67	3968	20	12	64
Rosen	2	11	18.2	19	0	2	14

RUSHING

	Att	Yds	1D	YBC
Patterson	153	618	29	325
Davis	138	503	21	272
Ryan	40	82	9	67
Gallman	28	104	5	69
Ollison	21	105	7	57
Smith	9	31	3	19
Franks	3	6		2

RECEIVING

	Tgt	Rec	Yds	TD	1D	YBC	Int
Pitts	110	68	1026	1	43	713	5
Gage	94	66	770	4	37	516	5
Patterson	69	52	548	5	26	163	1
Davis	58	44	259	1	12	-47	0
Ridley	52	31	281	2	16	190	1
Zaccheaus	53	31	406	3	22	312	2
Hurst	31	26	221	3	11	132	1

DEFENSE

	Int	Tgt	Cmp	TD	YAC	Sk	Tkl
Moreau	0	88	55	8	243	0	61
Terrell	3	86	43	3	199	1	81
Jones	0	84	66	5	422	2	137
Oluokun	3	63	51	2	225	2	192
Harris	0	41	28	1	113	0.5	64
Harmon	2	40	29	2	136	0	67
Hall	0	35	27	2	92	1	27

COACHES

Head coach: Arthur Smith

Offensive coordinator: Dave Ragone

Defensive coordinator: Dean Pees

Special teams coordinator: Marquice Williams

DEPTH CHART

Chart by Ourlads.com
Rookies in **bold**

OFFENSE	
QB	1 Marcus Mariota
	4 Desmond Ridder
RB	84 Cordarrelle Patterson
	25 Tyler Allgeier
FB	40 Keith Smith
TE	8 Kyle Pitts
	86 Anthony Firkser
LWR	89 Bryan Edwards
	19 Auden Tate
RWR	**5 Drake London**
	12 KhaDarel Hodge
SWR	17 Olamide Zaccheaus
	87 Damiere Byrd
LT	70 Jake Matthews
	68 Elijah Wilkinson
LG	77 Jalen Mayfield
	75 Justin Shaffer
C	61 Matt Hennessy
	67 Drew Dalman
RG	63 Chris Lindstrom
	66 Colby Gossett
RT	76 Kaleb McGary
	74 Germain Ifedi
DEFENSE	
DE	90 Marlon Davidson
	91 Nick Thurman
NT	94 Anthony Rush
	96 Vincent Taylor
DT	97 Grady Jarrett
	95 Ta'Quon Graham
OLB	9 Lorenzo Carter
	51 DeAngelo Malone
ILB	45 Deion Jones
	3 Mykal Walker
ILB	54 Rashaan Evans
	53 Nick Kwiatkoski
OLB	**47 Arnold Ebiketie**
	92 Adetokunbo Ogundeji
LCB	24 A.J. Terrell
	34 Darren Hall
RCB	29 Casey Hayward
	20 Teez Tabor
NB	26 Isaiah Oliver
	43 Mike Ford
SS	23 Erik Harris
	32 Jaylinn Hawkins
FS	27 Richie Grant
	21 Dean Marlowe
SPECIAL TEAMS	
K	7 Younghoe Koo
P	13 Bradley Pinion
KR	35 Avery Williams
PR	35 Avery Williams

BALTIMORE RAVENS

What's new

Baltimore will be adding plenty of "new" pieces to both its offensive and defensive units. Players who missed the season with injuries such as RBs J.K. Dobbins and Gus Edwards as well as CB Marcus Peters should be back at some point. Others who missed significant time such as OT Ronnie Stanley, CB Marlon Humphrey, QB Lamar Jackson and LB Tyus Bowser should also return. The Ravens added players such as safety Marcus Williams and OT Morgan Moses in free agency while selecting young talent such as safety Kyle Hamilton and center Tyler Linderbaum in the draft.

Camp battles

There are a few intriguing camp battles to watch for the Ravens at key positions. One is at left guard, where players such as Patrick Mekari, Tyre Phillips, Ben Cleveland and Ben Powers will be competing for the starting job. Baltimore also has a host of running backs, cornerbacks and safeties who will be looking to earn playing time, and others who will be vying for roster spots. Assuming the Ravens keep five wide receivers, there could be a battle for the No. 5 spot among some talented undrafted rookies including Shemar Bridges, Makai Polk and Slade Bolden.

– Kevin Oestreicher, Ravens Wire

COACHES

Head coach: John Harbaugh

Offensive coordinator: Greg Roman

Defensive coordinator: Mike Macdonald

Special teams coordinator: Chris Horton

DEPTH CHART

Chart by Ourlads.com
Rookies in **bold**

OFFENSE	
QB	8 Lamar Jackson
	2 Tyler Huntley
RB	27 J.K. Dobbins
	35 Gus Edwards
FB	42 Patrick Ricard
	38 Ben Mason
TE	89 Mark Andrews
	86 Nick Boyle
LWR	7 Rashod Bateman
	85 Shemar Bridges
RWR	13 Devin Duvernay
	10 Jaylon Moore
SWR	3 James Proche II
	16 Tylan Wallace
LT	79 Ronnie Stanley
	71 Ja'Wuan James
LG	74 Tyre Phillips
	72 Ben Powers
C	**64 Tyler Linderbaum**
	63 Trystan Colon
RG	70 Kevin Zeitler
	66 Ben Cleveland
RT	78 Morgan Moses
	65 Patrick Mekari
DEFENSE	
DE	93 Calais Campbell
	68 Brent Urban
NT	58 Michael Pierce
	98 Travis Jones
DT	92 Justin Madubuike
	96 Broderick Washington
RUSH	99 Odafe Oweh
	50 Justin Houston
WLB	6 Patrick Queen
	57 Kristian Welch
MLB	56 Josh Bynes
	40 Malik Harrison
SLB	54 Tyus Bowser
	90 David Ojabo
LCB	24 Marcus Peters
	5 Jalyn Armour-Davis
RCB	44 Marlon Humphrey
	25 Kevon Seymour
SS	36 Chuck Clark
	14 Kyle Hamilton
NB	18 Kyle Fuller
	21 Brandon Stephens
FS	32 Marcus Williams
	26 Geno Stone
SPECIAL TEAMS	
K	9 Justin Tucker
P	**11 Jordan Stout**
KR	13 Devin Duvernay
PR	13 Devin Duvernay

Running back J.K. Dobbins
ANDY LYONS/GETTY IMAGES

2022 schedule (ET)
Sept. 11 at N.Y. Jets, 1 p.m.
Sept. 18 Miami, 1 p.m.
Sept. 25 at New England, 1 p.m.
Oct. 2 Buffalo, 1 p.m.
Oct. 9 Cincinnati, 8:20 p.m.
Oct. 16 at N.Y. Giants, 1 p.m.
Oct. 23 Cleveland, 1 p.m.
Oct. 27 at Tampa Bay (Thu), 8:15 p.m.
Nov. 7 at New Orleans (Mon), 8:15 p.m.
Nov. 13 BYE
Nov. 20 Carolina, 1 p.m.
Nov. 27 at Jacksonville, 1 p.m.
Dec. 4 Denver, 1 p.m.
Dec. 11 at Pittsburgh, 1 p.m.
Dec. 17/18 at Cleveland, TBD
Dec. 24 Atlanta (Sat), 1 p.m.
Jan. 1 Pittsburgh, 1 p.m.
Jan. 7/8 at Cincinnati, TBD

2021 statistics

PASSING

	Cmp	Att	Cmp%	Yds	TD	Int	Lng
Jackson	246	382	64.4	2882	16	13	49
Huntley	122	188	64.9	1081	3	4	43

RUSHING

	Att	Yds	1D	YBC
Freeman	133	576	31	371
Jackson	133	767	48	485
Murray	119	501	36	291
Huntley	47	294	22	241
Williams	35	185	7	98
Bell	31	83	8	46
Duvernay	7	50	4	38

RECEIVING

	Tgt	Rec	Yds	TD	1D	YBC	Int
Andrews	153	107	1361	9	75	903	9
Brown	146	91	1008	6	41	620	3
Bateman	68	46	515	1	29	344	3
Freeman	42	34	190	1	9	12	0
Duvernay	47	33	272	2	14	131	0
Watkins	49	27	394	1	17	300	1
Proche	20	16	202	0	10	147	1

DEFENSE

	Int	Tgt	Cmp	TD	YAC	Sk	Tkl
Averett	3	101	56	3	255	0	54
Humphrey	1	84	45	6	282	0	58
Young	1	58	38	2	166	2	35
Queen	0	52	43	2	339	2	98
Clark	2	48	27	2	171	1	80
Stephens	0	41	31	3	144	0	78
Bynes	0	31	18	1	74	2	76

BUFFALO BILLS

What's new

The Bills made potentially the biggest move of the NFL offseason by signing OLB Von Miller to a six-year deal worth $120 million. Buffalo GM Brandon Beane did so with the word "closer" in mind, as the hope is Miller can do that with his pass-rushing prowess. Additionally, the Bills revamped the middle of their defensive line, where DaQuan Jones and Tim Settle join Ed Oliver. Offensively, QB Josh Allen will continue to run the show. He'll be without WR Cole Beasley in the middle, and Jamison Crowder, Tavon Austin or Isaiah McKenzie will likely grab that opportunity.

Camp battles

With such a talented roster, the Bills do not have glaring positional battles. The competitions are below the surface. Opposite Miller on the defensive line, it'll be one of A.J. Epenesa, Boogie Basham or Greg Rousseau starting, Rousseau being the most likely. Behind Allen in the backfield, we'll have to wait and see what unfolds. Devin Singletary is the odds-on favorite to see the most touches, but the team used a second-round pick on James Cook. Zack Moss is still there as well. Though these spots are battles, there's a good chance both spots feature a healthy rotation.

– Nick Wojton, Bills Wire

COACHES

Head coach: Sean McDermott

Offensive coordinator: Ken Dorsey

Defensive coordinator: Leslie Frazier

Special teams coordinator: Matthew Smiley

DEPTH CHART

Depth chart
Chart by Ourlads.com
Rookies in **bold**

OFFENSE	
QB	17 Josh Allen
	18 Case Keenum
RB	26 Devin Singletary
	28 James Cook
FB	41 Reggie Gilliam
TE	88 Dawson Knox
	8 O.J. Howard
LWR	14 Stefon Diggs
	15 Jake Kumerow
RWR	13 Gabriel Davis
	10 Khalil Shakir
SWR	80 Jamison Crowder
	6 Isaiah McKenzie
LT	73 Dion Dawkins
	72 Tommy Doyle
LG	76 Rodger Saffold
	65 Ike Boettger
C	60 Mitch Morse
	62 Greg Mancz
RG	71 Ryan Bates
	74 Cody Ford
RT	79 Spencer Brown
	77 David Quessenberry
DEFENSE	
LDE	50 Greg Rousseau
	55 Boogie Basham
LDT	91 Ed Oliver
	97 Jordan Phillips
RDT	92 Daquan Jones
	99 Tim Settle
RDE	40 Von Miller
	57 A.J. Epenesa
MLB	49 Tremaine Edmunds
	53 Tyrel Dodson
WLB	58 Matt Milano
	43 Terrel Bernard
LCB	**24 Kaiir Elam**
	30 Dane Jackson
RCB	27 Tre'Davious White
	47 Christian Benford
SS	21 Jordan Poyer
	31 Damar Hamlin
FS	23 Micah Hyde
	4 Jaquan Johnson
NB	7 Taron Johnson
	33 Siran Neal
SPECIAL TEAMS	
K	2 Tyler Bass
P	**19 Matt Araiza**
KR	6 Isaiah McKenzie
PR	6 Isaiah McKenzie

Linebacker Von Miller
RICH BARNES/USA TODAY SPORTS

2022 schedule (ET)
Sept. 8 at L.A. Rams (Thu), 8:20 p.m.
Sept. 19 Tennessee (Mon), 7:15 p.m.
Sept. 25 at Miami, 1 p.m.
Oct. 2 at Baltimore, 1 p.m.
Oct. 9 Pittsburgh, 1 p.m.
Oct. 16 at Kansas City, 4:25 p.m.
Oct. 23 BYE
Oct. 30 Green Bay, 8:20 p.m.
Nov. 6 at N.Y. Jets, 1 p.m.
Nov. 13 Minnesota, 1 p.m.
Nov. 20 Cleveland, 1 p.m.
Nov. 24 at Detroit (Thanksgiving), 12:30 p.m.
Dec. 1 at New England (Thu), 8:15 p.m.
Dec. 11 N.Y. Jets, 1 p.m.
Dec. 17/18 Miami, TBD
Dec. 24 at Chicago (Sat), 1 p.m.
Jan. 2 at Cincinnati (Mon), 8:30 p.m.
Jan. 7/8 New England, TBD

2021 statistics

PASSING

	Cmp	Att	Cmp%	Yds	TD	Int	Lng
Allen	409	646	63.3	4407	36	15	61
Trubisky	6	8	75	43	0	1	15

RUSHING

	Att	Yds	1D	YBC
Singletary	188	870	44	429
Allen	122	763	54	471
Moss	96	345	22	143
Breida	26	125	5	81
Trubisky	13	24	3	24
McKenzie	9	47	4	32
Gilliam	3	3		0

RECEIVING

	Tgt	Rec	Yds	TD	1D	YBC	Int
Diggs	164	103	1225	10	66	899	6
Beasley	112	82	693	1	34	388	3
Knox	71	49	587	9	31	310	1
Sanders	72	42	626	4	31	541	1
Singletary	50	40	228	1	11	-13	1
Davis	63	35	549	6	29	409	2
Moss	32	23	197	1	12	-3	1

DEFENSE

	Int	Tgt	Cmp	TD	YAC	Sk	Tkl
Wallace	2	81	47	2	204	0	58
Johnson	1	69	38	2	248	3	76
White	1	64	33	0	166	0.5	41
Edmunds	1	59	46	2	329	0	108
Milano	0	58	32	1	159	3	86
Hyde	5	45	29	3	81	1	74
Poyer	5	40	22	1	101	3	93

CAROLINA PANTHERS

What's new?

The Panthers have the top two quarterbacks of the 2018 NFL draft class. And by "top two," we don't mean the guys who actually became the two best passers of the bunch – Josh Allen and Lamar Jackson. We mean the first two quarterbacks taken that spring and eventually dumped into Carolina's hands – Sam Darnold and Baker Mayfield. The offense has also added two intriguing rookies to the mix, another passer (third-round pick Matt Corral) and 2022's sixth overall selection, Ikem Ekwonu. Whoever winds up under center will be behind a much improved starting offensive line headed by Ekwonu as well as free agent addition Austin Corbett and Bradley Bozeman.

Camp battles

While Darnold has the edge in familiarity and Corral is a relative breath of fresh air for the organization, expect Mayfield – by far the most proven commodity – to come out on top. The tight end spot will also be of some interest. A change in philosophy under new offensive coordinator Ben McAdoo should get Ian Thomas and Tommy Tremble more involved. The Panthers gave Thomas a three-year extension and used a third-round pick on Tremble in 2021.

– Anthony Rizzuti, Panthers Wire

Quarterback Baker Mayfield
CHARLES LECLAIRE/USA TODAY SPORTS

2022 schedule (ET)
Sept. 11 Cleveland, 1 p.m.
Sept. 18 at N.Y. Giants, 1 p.m.
Sept. 25 New Orleans, 1 p.m.
Oct. 2 Arizona, 4:05 p.m.
Oct. 9 San Francisco, 4:05 p.m.
Oct. 16 at L.A. Rams, 4:05 p.m.
Oct. 23 Tampa Bay, 1 p.m.
Oct. 30 at Atlanta, 1 p.m.
Nov. 6 at Cincinnati, 1 p.m.
Nov. 10 Atlanta (Thu) 8:15 p.m.
Nov. 20 at Baltimore, 1 p.m.
Nov. 27 Denver, 1 p.m.
Dec. 4 BYE
Dec. 11 at Seattle 4:25 p.m.
Dec. 18 Pittsburgh, 1 p.m.
Dec. 24 Detroit (Sat), 1 p.m.
Jan. 1 at Tampa Bay, 1 p.m.
Jan. 7/8 at New Orleans, TBD

2021 statistics

PASSING

	Cmp	Att	Cmp%	Yds	TD	Int	Lng
Darnold	243	406	59.9	2527	9	13	63
Newton	69	126	54.8	684	4	5	64

RUSHING

	Att	Yds	1D	YBC
Hubbard	172	612	36	287
McCaffrey	99	442	20	218
Darnold	48	222	20	205
Newton	47	230	20	147
Abdullah	44	136	8	70
Freeman	21	77	4	42
Moore	8	48	4	28

RECEIVING

	Tgt	Rec	Yds	TD	1D	YBC	Int
Moore	163	93	1157	4	60	731	6
Anderson	110	53	519	5	27	361	7
McCaffrey	41	37	343	1	21	85	0
Abdullah	49	35	272	1	12	-3	1
Hubbard	37	25	174	1	8	14	1
Tremble	35	20	180	1	10	110	0
Zylstra	25	18	250	1	10	132	0

DEFENSE

	Int	Tgt	Cmp	TD	YAC	Sk	Tkl
Jackson	2	67	42	3	86.5	0	61
Thompson	2	56	39	0	68	2	104
Taylor	0	51	36	2	112.5	0	38
Chinn	1	51	33	5	105.3	1	107
ouye	0	43	31	0	91	0	28
Hartsfield	0	40	26	3	106.5	1	45
Carter	0	38	29	1	104.3	0	88

COACHES

Head coach: Matt Rhule

Offensive coordinator: Ben McAdoo

Defensive coordinator: Phil Snow

Special teams coordinator: Chris Tabor

DEPTH CHART

Chart by Ourlads.com
Rookies in **bold**

OFFENSE	
QB	6 Baker Mayfield
	14 Sam Darnold
RB	22 Christian McCaffrey
	30 Chuba Hubbard
FB	45 Giovanni Ricci
TE	80 Ian Thomas
	82 Tommy Tremble
LWR	2 D.J. Moore
	16 Brandon Zylstra
RWR	3 Robbie Anderson
	17 Rashard Higgins
SWR	88 Terrace Marshall Jr.
	18 Andre Roberts
LT	**79 Ikem Ekwonu**
	75 Cameron Erving
LG	70 Brady Christensen
	73 Michael Jordan
C	56 Bradley Bozeman
	60 Pat Elflein
RG	63 Austin Corbett
	64 Cade Mays
RT	72 Taylor Moton
	65 Dennis Daley
DEFENSE	
LDE	53 Brian Burns
	98 Marquis Haynes Sr.
LDT	95 Derrick Brown
	54 Daviyon Nixon
RDT	99 Matt Ioannidis
	93 Bravvion Roy
RDE	97 Yetur Gross-Matos
	46 Amare Barno
WLB	7 Shaq Thompson
	40 Brandon Smith
MLB	57 Damien Wilson
	50 Julian Stanford
SLB	49 Frankie Luvu
	55 Cory Littleton
LCB	26 Donte Jackson
	28 Keith Taylor Jr.
SS	21 Jeremy Chinn
	31 Juston Burris
FS	20 Xavier Woods
	27 Kenny Robinson
RCB	24 C.J. Henderson
	39 Chris Westry
NB	8 Jaycee Horn
	38 Myles Hartsfield
SPECIAL TEAMS	
K	5 Zane Gonzalez
P	6 Johnny Hekker
KR	18 Andre Roberts
PR	18 Andre Roberts

CHICAGO BEARS

What's new

There's a new GM (Ryan Poles) and head coach (Matt Eberflus). There are new schemes on offense and defense, and lots of roster turnover. Poles didn't make a splash in free agency, signing players to one-year, prove-it deals as he rebuilds. Notable additions include DT Justin Jones, OL Lucas Patrick, DE Al-Quadin Muhammad, LB Nicholas Morrow, CB Tavon Young and WRs Byron Pringle and N'Keal Harry. The Bears are also expecting big things from rookies in CB Kyler Gordon, S Jaquan Brisker and WR Velus Jones Jr.

Camp battles

Outside of Justin Fields and Roquan Smith, no one's guaranteed a starting job. Battles for roster spots begin along the offensive line, where rookie Braxton Jones, Larry Borom and Teven Jenkins will compete for the tackle roles. Darnell Mooney is the only lock at wide receiver, and there will be competition behind him. Pringle and Jones should fill the WR2 and WR3 roles, which leaves three roster spots up for grabs. On defense, Trevis Gipson and Muhammad will battle for the starting edge rusher job opposite Robert Quinn. In the secondary, Young and Thomas Graham Jr. will compete for the starting nickel CB role.

– Alyssa Barbieri, Bears Wire

Quarterback Justin Fields
KAMIL KRZACZYNSKI/USA TODAY

2022 schedule (ET)
Sept. 11 San Francisco, 1 p.m.
Sept. 18 at Green Bay, 8:20 p.m.
Sept. 25 Houston, 1 p.m.
Oct. 2 at N.Y. Giants, 1 p.m.
Oct. 9 at Minnesota, 1 p.m.
Oct. 13 Washington (Thu), 8:15 p.m.
Oct. 24 at New England (Mon), 8:15 p.m.
Oct. 30 at Dallas, 1 p.m.
Nov. 6 Miami, 1 p.m.
Nov. 13 Detroit, 1 p.m.
Nov. 20 at Atlanta, 1 p.m.
Nov. 27 at N.Y. Jets, 1 p.m.
Dec. 4 Green Bay, 1 p.m.
Dec. 11 BYE
Dec. 18 Philadelphia, 1 p.m.
Dec. 24 Buffalo (Sat), 1 p.m.
Jan. 1 at Detroit, 1 p.m.
Jan. 7/8 Minnesota, TBD

2021 statistics

PASSING

	Cmp	Att	Cmp%	Yds	TD	Int	Lng
Fields	159	270	58.9	1870	7	10	64
Dalton	149	236	63.1	1515	8	9	60

RUSHING

	Att	Yds	1D	YBC
Montgomery	225	849	55	432
Herbert	103	433	24	247
Fields	72	420	22	293
Williams	40	164	11	121
Dalton	16	76	2	72
Mooney	6	32	2	29
Grant	5	33	2	19

RECEIVING

	Tgt	Rec	Yds	TD	1D	YBC	Int
Mooney	140	81	1055	4	49	674	8
Kmet	93	60	612	0	29	366	2
Montgomery	51	42	301	0	18	28	1
Robinson	66	38	410	1	22	309	4
Byrd	38	26	329	1	18	213	2
Goodwin	40	20	313	1	12	230	1
Williams	23	16	103	1	3	-6	0

DEFENSE

	Int	Tgt	Cmp	TD	YAC	Sk	Tkl
Johnson	1	72	43	5	214	0	46
Smith	1	66	47	0	275	3	163
Vildor	0	59	41	6	181	1	46
Shelley	0	43	32	0	246	0	37
Jackson	0	41	27	6	137	0	76
Ogletree	0	34	26	1	154	0	87
Gipson	2	30	23	1	123	1	47

COACHES

Head coach: Matt Eberflus

Offensive coordinator: Luke Getsy

Defensive coordinator: Alan Williams

Special teams coordinator: Richard Hightower

DEPTH CHART

Chart by Ourlads.com
Rookies in **bold**

OFFENSE	
QB	1 Justin Fields
	15 Trevor Siemian
RB	32 David Montgomery
	24 Khalil Herbert
FB	35 Khari Blasingame
TE	85 Cole Kmet
	84 Ryan Griffin
LWR	13 Byron Pringle
	19 Equanimeous St. Brown
RWR	11 Darnell Mooney
	8 N'Keal Harry
SWR	**12 Velus Jones Jr.**
	83 Dazz Newsome
LT	**70 Braxton Jones**
	71 Julie'n Davenport
LG	65 Cody Whitehair
	74 Zachary Thomas
C	62 Lucas Patrick
	68 Doug Kramer
RG	67 Sam Mustipher
	69 Ja'Tyre Carter
RT	75 Larry Borom
	76 Teven Jenkins
DEFENSE	
LDE	99 Trevis Gipson
	91 Dominique Robinson
NT	90 Angelo Blackson
	95 Khyiris Tonga
DT	93 Justin Jones
	97 Mario Edwards Jr.
RDE	94 Robert Quinn
	55 Al-Quadin Muhammad
WLB	53 Nicholas Morrow
	57 Jack Sanborn
MLB	58 Roquan Smith
	38 Noah Dawkins
SLB	44 Matt Adams
	92 Caleb Johnson
LCB	33 Jaylon Johnson
	23 Lamar Jackson
RCB	**6 Kyler Gordon**
	22 Kindle Vildor
NB	27 Thomas Graham Jr.
	25 Tavon Young
SS	**9 Jaquan Brisker**
	29 Dane Cruikshank
FS	4 Eddie Jackson
	36 DeAndre Houston-Carson
SPECIAL TEAMS	
K	2 Cairo Santos
P	**16 Trenton Gill**
KR	24 Khalil Herbert
PR	**31 Trestan Ebner**

CINCINNATI BENGALS

What's new

After the Super Bowl trip, Cincinnati upgraded its offensive line in free agency with Ted Karras (center), Alex Cappa (right guard) and La'el Collins (right tackle). It's not impossible that QB Joe Burrow manages to post even better numbers in 2022. Last year he came back early after a season-ending knee injury and had an elite season behind a bad line. WRs Ja'Marr Chase and Tee Higgins should keep producing in similar ranges, with RB Joe Mixon quietly getting a fantasy boost from the new line. Mixon is coming off a season with 1,205 yards on the ground and 16 total TDs.

Camp battles

There's little to fret over in this area on the depth chart. Target distribution will be mostly the same (top three wideouts get 90-plus) and free agent addition Hayden Hurst will slot right into the vacancy left by C.J. Uzomah. One minor notable is Chris Evans potentially bumping Samaje Perine for backup duties behind Mixon. Drew Sample could compete with Hurst for more looks at tight end but is more known for his prowess as a blocker. Mike Thomas should hold down the fourth wideout slot while Trent Taylor and Trenton Irwin work on special teams.

– Chris Roling, Bengals Wire

COACHES

Head coach: Zac Taylor

Offensive coordinator: Brian Callahan

Defensive coordinator: Lou Anarumo

Special teams coordinator: Darrin Simmons

DEPTH CHART

Chart by Ourlads.com
Rookies in **bold**

OFFENSE	
QB	9 Joe Burrow
	8 Brandon Allen
RB	28 Joe Mixon
	34 Samaje Perine
TE	88 Hayden Hurst
	89 Drew Sample
LWR	85 Tee Higgins
	17 Stanley Morgan
RWR	1 Ja'Marr Chase
	80 Mike Thomas
SWR	83 Tyler Boyd
	11 Trent Taylor
LT	73 Jonah Williams
	70 D'Ante Smith
LG	79 Jackson Carman
	77 Hakeem Adeniji
C	64 Ted Karras
	63 Trey Hill
RG	66 Alex Cappa
	67 Cordell Volson
RT	71 La'el Collins
	75 Isaiah Prince
DEFENSE	
LDE	94 Sam Hubbard
	96 Cam Sample
NT	98 D.J. Reader
	68 Josh Tupou
DT	92 B.J. Hill
	95 Zach Carter
RDE	91 Trey Hendrickson
	58 Joseph Ossai
LB	55 Logan Wilson
	59 Akeem Davis-Gaither
LB	57 Germaine Pratt
	51 Markus Bailey
LCB	20 Eli Apple
	29 Cam Taylor-Britt
RCB	22 Chidobe Awuzie
	33 Tre Flowers
NB	21 Mike Hilton
	23 Dax Hill
SS	24 Vonn Bell
	26 Tycen Anderson
FS	30 Jessie Bates III
	40 Brandon Wilson
SPECIAL TEAMS	
K	2 Evan McPherson
P	10 Kevin Huber
KR	25 Chris Evans
PR	11 Trent Taylor

Quarterback Joe Burrow
KAREEM ELGAZZAR/THE ENQUIRER

2022 schedule (ET)

Sept. 11 Pittsburgh, 1 p.m.
Sept. 18 at Dallas, 4:25 p.m.
Sept. 25 at N.Y. Jets, 1 p.m.
Sept. 29 Miami (Thu), 8:15 p.m.
Oct. 9 at Baltimore, 8:20 p.m.
Oct. 16 at New Orleans, 1 p.m.
Oct. 23 Atlanta, 1 p.m.
Oct. 31 at Cleveland (Mon), 8:15 p.m.
Nov. 6 Carolina, 1 p.m.
Nov. 13 BYE
Nov. 20 at Pittsburgh, 8:20 p.m.
Nov. 27 at Tennessee, 1 p.m.
Dec. 4 Kansas City, 4:25 p.m.
Dec. 11 Cleveland, 1 p.m.
Dec. 18 at Tampa Bay, 4:25 p.m.
Dec. 24 at New England (Sat), 1 p.m.
Jan. 2 Buffalo (Mon), 8:30 p.m.
Jan. 7/8 Baltimore, TBD

2021 statistics

PASSING

	Cmp	Att	Cmp%	Yds	TD	Int	Lng
Burrow	366	520	70.4	4611	34	14	82
Allen	17	34	50	149	2	0	26

RUSHING

	Att	Yds	1D	YBC
Mixon	292	1205	60	662
Perine	55	246	11	116
Burrow	40	118	14	84
Evans	17	77	3	51
Williams	15	51	4	26
Allen	7	-1	1	-3
Chase	7	21	2	15

RECEIVING

	Tgt	Rec	Yds	TD	1D	YBC	Int
Chase	128	81	1455	13	56	804	6
Higgins	110	74	1091	6	53	801	2
Boyd	94	67	828	5	37	439	4
Uzomah	63	49	493	5	24	193	1
Mixon	48	42	314	3	11	-4	0
Perine	31	27	196	1	9	-2	0
Evans	17	15	151	2	6	38	0

DEFENSE

	Int	Tgt	Cmp	TD	YAC	Sk	Tkl
Awuzie	2	91	53	3	193	0	64
Hilton	2	85	61	4	222	0	66
Apple	2	78	47	3	212	0	49
Bell	1	57	43	3	245	0.5	97
Wilson	4	55	47	3	302	1	100
Pratt	1	48	37	2	245	0.5	91
Bates	1	45	36	2	121	0	88

CLEVELAND BROWNS

What's new

The Browns jettisoned QB Baker Mayfield, WR Jarvis Landry, TE Austin Hooper and OL JC Tretter from their starting offense this offseason. The team is hoping QB Deshaun Watson, who is still facing legal issues after being acquired in a trade with the Texans this offseason, and/or Jacoby Brissett will help unlock TE David Njoku with newly acquired WR Amari Cooper setting a new standard as the top receiver. The defense returns mostly intact and looks to build on the continuity. Acquired in a trade, DE Chase Winovich could add another pass rush element to go along with DEs Myles Garrett and Jadeveon Clowney.

Camp battles

After Cooper and Njoku, the offense is lacking a clear-cut third pass catcher. WR Donovan Peoples-Jones has the inside track to be the starting outside receiver, while rookie third-round WR David Bell could replace Landry in the slot. WR Anthony Schwartz is the wild card; the second-year speedster made a limited impact as a rookie. With RBs Nick Chubb and Kareem Hunt at the top of the depth chart, D'Ernest Johnson, Demetric Felton and rookie Jerome Ford will compete for chances.

– Jared Mueller, Browns Wire

COACHES

Head coach: Kevin Stefanski

Offensive coordinator: Alex Van Pelt

Defensive coordinator: Joe Woods

Special teams coordinator: Mike Priefer

DEPTH CHART

Chart by Ourlads.com
Rookies in **bold**

OFFENSE	
QB	4 Deshaun Watson
	7 Jacoby Brissett
RB	24 Nick Chubb
	27 Kareem Hunt
FB	40 Johnny Stanton IV
TE	85 David Njoku
	88 Harrison Bryant
LWR	11 Donovan Peoples-Jones
	16 Javon Wims
RWR	2 Amari Cooper
	10 Anthony Schwartz
SWR	**18 David Bell**
	9 Jakeem Grant Sr.
LT	71 Jedrick Willis Jr.
	74 Chris Hubbard
LG	75 Joel Bitonio
	68 Michael Dunn
C	53 Nick Harris
	55 Ethan Pocic
RG	77 Wyatt Teller
	62 Blake Hance
RT	78 Jack Conklin
	66 James Hudson III
DEFENSE	
LDE	95 Myles Garrett
	94 Alex Wright
LDT	96 Jordan Elliott
	97 Perrion Winfrey
RDT	99 Taven Bryan
	93 Tommy Togiai
RDE	90 Jadeveon Clowney
	69 Chase Winovich
WLB	28 Jeremiah Owusu-Koramoah
	44 Sione Takitaki
MLB	5 Anthony Walker Jr.
	50 Jacob Phillips
LCB	21 Denzel Ward
	23 Martin Emerson Jr.
RCB	26 Greedy Williams
	38 A.J. Green
SS	22 Grant Delpit
	33 Ronnie Harrison Jr.
FS	43 John Johnson III
	39 Richard LeCounte III
NB	20 Greg Newsome II
	29 Herb Miller
SPECIAL TEAMS	
K	**3 Cade York**
P	13 Corey Bojorquez
KR	9 Jakeem Grant
PR	9 Jakeem Grant

Tight end David Njoku
CHARLES LECLAIRE/USA TODAY SPORTS

2022 schedule (ET)

Sept. 11 at Carolina, 1 p.m.
Sept. 18 N.Y. Jets, 1 p.m.
Sept. 22 Pittsburgh (Thu), 8:15 p.m.
Oct. 2 at Atlanta, 1 p.m.
Oct. 9 L.A. Chargers, 1 p.m.
Oct. 16 New England, 1 p.m.
Oct. 23 at Baltimore, 1 p.m.
Oct. 31 Cincinnati (Mon), 8:15 p.m.
Nov. 6 BYE
Nov. 13 at Miami, 1 p.m.
Nov. 20 at Buffalo, 1 p.m.
Nov. 27 Tampa Bay, 1 p.m.
Dec. 4 at Houston, 1 p.m.
Dec. 11 at Cincinnati, 1 p.m.
Dec. 17/18 Baltimore, TBD
Dec. 24 New Orleans (Sat), 1 p.m.
Jan. 1 at Washington, 1 p.m.
Jan. 7/8 at Pittsburgh, TBD

2021 statistics

PASSING

	Cmp	Att	Cmp%	Yds	TD	Int	Lng
Mayfield	253	418	60.5	3010	17	13	71
Keenum	47	72	65.3	462	3	1	34

RUSHING

	Att	Yds	1D	YBC
Chubb	228	1259	61	567
Johnson	100	534	24	299
Hunt	78	386	22	165
Mayfield	37	134	12	116
Keenum	12	22	6	15
Felton	7	24	0	14
Landry	6	40	4	29

RECEIVING

	Tgt	Rec	Yds	TD	1D	YBC	Int
Landry	87	52	570	2	30	297	5
Hooper	61	38	345	3	18	160	1
Njoku	53	36	475	4	17	228	1
Peoples-Jones	58	34	597	3	26	451	3
Higgins	47	24	275	1	16	228	1
Hunt	27	22	174	0	10	2	0
Bryant	28	21	233	3	14	154	2

DEFENSE

	Int	Tgt	Cmp	TD	YAC	Sk	Tkl
Ward	3	78	47	4	163	0.5	43
Williams	2	67	37	2	167	0	41
Newsome	0	62	39	1	125	0	37
Hill	0	42	31	4	177	2	49
Walker	0	40	33	0	231	1	113
Smith	2	39	32	4	180	0	51
Owusu-Koramoah	0	38	24	0	125	1.5	76

DALLAS COWBOYS

What's new

The Cowboys shipped top receiver Amari Cooper to the Browns. The passing offense also lost do-everything Cedrick Wilson Jr. (Dolphins) and backup tight end Blake Jarwin (injury), so there should be major upticks for two receiving options. CeeDee Lamb should emerge as a top-10 receiver in the league, potentially even top-five if the target shares go way up. In addition, Dalton Schultz could see even more opportunities at tight end. The two had 120 and 104 targets, respectively, and could see 20% or more chances.

Camp battles

With WR Michael Gallup recovering from a December ACL tear, rookie Jalen Tolbert and free agent addition James Washington have a path to targets in the first couple of months of the season. Behind them, T.J. Vasher and Simi Fehoko could battle to be red-zone targets and injury replacement fliers. Noah Brown sits ahead of them on the depth chart, but he likely has reached his ceiling and doesn't possess their upside. Also, fans shouldn't underestimate RB Tony Pollard's ceiling as he could get slot receiver chances and could produce at RB2 levels all year with easy RB1 viability should Ezekiel Elliott get injured.

– KD Drummond, Cowboys Wire

Wide receiver CeeDee Lamb
KEVIN JAIRAJ/USA TODAY SPORTS

2022 schedule (ET)

Sept. 11 Tampa Bay, 8:20 p.m.
Sept. 18 Cincinnati, 4:25 p.m.
Oct. 2 Washington, 1 p.m.
Oct. 9 at L.A. Rams, 4:25 p.m.
Oct. 16 at Philadelphia, 8:20 p.m.
Oct. 23 Detroit, 1 p.m.
Oct. 30 Chicago, 1 p.m.
Nov. 6 BYE
Nov. 13 at Green Bay, 4:25 p.m.
Nov. 20 at Minnesota, 4:25 p.m.
Nov. 24 N.Y. Giants (Thanksgiving) 4:30 p.m.
Dec. 4 Indianapolis 8:20 p.m.
Dec. 11 Houston, 1 p.m.
Dec. 18 at Jacksonville, 1 p.m.
Dec. 24 Philadelphia (Sat), 4:25 p.m.
Dec. 29 at Tennessee (Thu) 8:15 p.m.
Jan. 7/8 at Washington, TBD

2021 statistics

PASSING

	Cmp	Att	Cmp%	Yds	TD	Int	Lng
Prescott	410	596	68.8	4449	37	10	51
Rush	30	47	63.8	422	3	1	73

RUSHING

	Att	Yds	1D	YBC
Elliott	237	1002	55	593
Pollard	130	719	35	398
Prescott	48	146	7	121
Clement	33	140	7	65
Lamb	9	76	4	62
Rush	9	-8	0	-8
Hardy	4	29	1	15

RECEIVING

	Tgt	Rec	Yds	TD	1D	YBC	Int
Lamb	120	79	1102	6	54	661	6
Schultz	104	78	808	8	43	460	1
Cooper	104	68	865	8	45	630	0
Elliott	65	47	287	2	17	9	1
Wilson Jr.	61	45	602	6	27	348	1
Pollard	46	39	337	0	15	-4	0
Gallup	62	35	445	2	23	322	0

DEFENSE

	Int	Tgt	Cmp	TD	YAC	Sk	Tkl
Brown	3	122	65	5	318	0	71
Diggs	11	103	54	4	411	0	52
Lewis	3	76	52	3	305	1.5	61
Kearse	2	65	40	2	237	1	101
Neal	0	38	30	0	169	1	72
Vander Esch	1	38	27	1	226	1	77
Parsons	0	36	22	0	123	13	84

COACHES

Head coach: Mike McCarthy

Offensive coordinator: Kellen Moore

Defensive coordinator: Dan Quinn

Special teams coordinator: John Fassel

DEPTH CHART

Depth chart
Chart by Ourlads.com
Rookies in **bold**

OFFENSE	
QB	4 Dak Prescott
	10 Cooper Rush
RB	21 Ezekiel Elliott
	20 Tony Pollard
FB	35 Ryan Nall
	46 Nick Ralston
TE	86 Dalton Schultz
	84 Sean McKeon
LWR	13 Michael Gallup
	81 Simi Fehoko
RWR	88 CeeDee Lamb
	18 Jalen Tolbert
SWR	83 James Washington
	85 Noah Brown
LT	77 Tyron Smith
	71 Matt Waletzko
LG	**73 Tyler Smith**
	62 Braylon Jones
C	63 Tyler Biadasz
	68 Matt Farniok
RG	70 Zack Martin
	66 Connor McGovern
RT	78 Terence Steele
	75 Josh Ball
DEFENSE	
LDE	90 DeMarcus Lawrence
	56 Dante Fowler Jr.
NT	96 Neville Gallimore
	95 John Ridgeway
DT	97 Osa Odighizuwa
	72 Trysten Hill
RDE	92 Dorance Armstrong
	54 Sam Williams
WLB	55 Leighton Vander Esch
	14 Jabril Cox
MLB	11 Micah Parsons
	57 Luke Gifford
LCB	3 Anthony Brown
	1 Kelvin Joseph
FS	28 Malik Hooker
	24 Israel Mukuamu
SS	27 Jayron Kearse
	6 Donovan Wilson
RCB	7 Trevon Diggs
	25 Nahshon Wright
NB	2 Jourdan Lewis
	3 Anthony Brown
SPECIAL TEAMS	
K	**1 Jonathan Garibay**
P	5 Bryan Anger
KR	20 Tony Pollard
PR	88 CeeDee Lamb

DENVER BRONCOS

What's new

A new ownership group, led by Walmart heir Rob Walton, is set to take over the club this summer. In addition to new ownership, the team has a new head coach in Nathaniel Hackett (a former Packers offensive coordinator) and a new QB in Russell Wilson. Denver sent three players – TE Noah Fant among them – and five draft picks to Seattle in exchange for Wilson. To help replace Fant, the Broncos used a third-round draft pick to select TE Greg Dulcich. After trading OLB Von Miller midseason in 2021, Denver replaced him this spring by signing ex-Cowboys pass rusher Randy Gregory to a five-year, $70 million contract. Elsewhere on defense, the Broncos let CB Bryce Callahan walk in free agency and signed ex-49er K'Waun Williams to replace him.

Camp battles

Denver did not re-sign Alexander Johnson, leaving an opening at inside linebacker. The candidates to replace him include second-year player Jonas Griffith and free agent addition Alex Singleton. On offense, the Broncos opted to not re-sign RT Bobby Massie. Billy Turner is the favorite to replace him, but he'll face competition from Calvin Anderson and Tom Compton.

– Jon Heath, Broncos Wire

Quarterback Russell Wilson
MATTHEW STOCKMAN/GETTY IMAGES

2022 schedule (ET)

Sept. 12 at Seattle (Mon), 8:15 p.m.
Sept. 18 Houston, 4:25 p.m.
Sept. 25 San Francisco, 8:20 p.m.
Oct. 2 at Las Vegas, 4:25 p.m.
Oct. 6 Indianapolis (Thu), 8:15 p.m.
Oct. 17 at L.A. Chargers (Mon), 8:15 p.m.
Oct. 23 N.Y. Jets, 4:05 p.m.
Oct. 30 vs. Jacksonville (Wembley), 9:30 a.m.
Nov. 6 BYE
Nov. 13 at Tennessee, 1 p.m.
Nov. 20 Las Vegas, 4:05 p.m.
Nov. 27 at Carolina, 1 p.m.
Dec. 4 at Baltimore, 1 p.m.
Dec. 11 Kansas City , 8:20 p.m.
Dec. 18 Arizona 4:05 p.m.
Dec. 25 at L.A. Rams, 4:30 p.m.
Jan. 1 at Kansas City, 1 p.m.
Jan. 7/8 L.A. Chargers, TBD

2021 statistics

PASSING

	Cmp	Att	Cmp%	Yds	TD	Int	Lng
Bridgewater	285	426	66.9	3052	18	7	64
Lock	67	111	60.4	787	2	2	44

RUSHING

	Att	Yds	1D	YBC
Gordon	203	918	48	462
Williams	203	903	52	443
Bridgewater	30	106	16	71
Lock	10	53	5	45
Boone	4	35	2	27
Crockett	3	7		7
Jeudy	2	3	0	0

RECEIVING

	Tgt	Rec	Yds	TD	1D	YBC	Int
Fant	90	68	670	4	29	361	0
Sutton	98	58	776	2	35	641	3
Patrick	85	53	734	5	39	532	2
Williams	53	43	316	3	12	-27	0
Jeudy	56	38	467	0	22	280	1
Okwuegbunam	40	33	330	2	15	85	0
Gordon	38	28	213	2	9	27	0

DEFENSE

	Int	Tgt	Cmp	TD	YAC	Sk	Tkl
Surtain	4	96	49	3	163	0	58
Darby	0	70	38	2	99	0	53
Fuller	0	67	43	6	211	0	51
Simmons	5	54	32	3	233	1.5	80
Browning	0	37	27	0	236	0	58
Callahan	0	37	21	1	106	1	29
Jackson	1	36	28	2	140	1	88

COACHES

Head coach: Nathaniel Hackett

Offensive coordinator: Justin Outten

Defensive coordinator: Ejiro Evero

Special teams coordinator: Dwayne Stukes

DEPTH CHART

Chart by Ourlads.com
Rookies in **bold**

OFFENSE	
QB	3 Russell Wilson
	11 Josh Johnson
RB	33 Javonte Williams
	25 Melvin Gordon III
FB	83 Andrew Beck
TE	85 Albert Okwuegbunam
	80 Greg Dulcich
LWR	14 Courtland Sutton
	19 Seth Williams
RWR	81 Tim Patrick
	9 Kendall Hinton
SWR	10 Jerry Jeudy
	1 K.J. Hamler
LT	72 Garett Bolles
	76 Calvin Anderson
LG	66 Dalton Risner
	64 Ben Braden
C	79 Lloyd Cushenberry III
	61 Graham Glasgow
RG	77 Quinn Meinerz
	52 Netane Muti
RT	57 Billy Turner
	69 Tom Compton
DEFENSE	
DE	97 D.J. Jones
	99 DeShawn Williams
NT	98 Mike Purcell
	95 McTelvin Agim
SLB	55 Bradley Chubb
	42 Nik Bonitto
DE	93 Dre'Mont Jones
	96 Eyioma Uwazurike
ILB	47 Josey Jewell
	49 Alex Singleton
ILB	50 Jonas Griffith
	40 Justin Strnad
WLB	5 Randy Gregory
	59 Malik Reed
LCB	2 Pat Surtain II
	13 Michael Ojemudia
RCB	23 Ronald Darby
	38 Bless Austin
SS	22 Kareem Jackson
	32 Delarrin Turner-Yell
FS	31 Justin Simmons
	30 Caden Sterns
NB	21 K'Waun Williams
	27 Damarri Mathis
SPECIAL TEAMS	
K	8 Brandon McManus
P	6 Sam Martin
KR	**12 Montrell Washington**
PR	**12 Montrell Washington**

DETROIT LIONS

What's new

WR addition DJ Chark offers size and playmaking on the outside, while rookie Jameson Williams has the talent to become a legit No. 1. New offensive coordinator Ben Johnson hopes to open up the passing game with the additions, a healthy TE T.J. Hockenson and last year's rookie dynamo, WR Amon-Ra St. Brown. Detroit returns the entire offensive line and the top five running backs from the team's most successful rushing game in years, so blending in a stronger aerial attack offers promise. The pass rush should be reinvigorated with No. 2 overall pick Aidan Hutchinson.

Camp battles

Sorting out the pecking order at CB around Amani Oruwariye is complex, as several key competitors are coming off injuries (Jeff Okudah, Jerry Jacobs, Ifeatu Melifonwu) or changing positions (Will Harris). So is the WR depth chart, where Williams might open the season on the PUP list. One of 2021's Week 1 starters, Quintez Cephus, is in a battle to make the roster. Brock Wright leads the competition for the No. 2 TE spot behind Hockenson, with Garrett Griffin and Shane Zylstra his primary combatants. Kickers Riley Patterson and Austin Seibert will duel it out.

– Jeff Risdon, Lions Wire

COACHES

Head coach: Dan Campbell

Offensive coordinator: Ben Johnson

Defensive coordinator: Aaron Glenn

Special teams coordinator: Dave Fipp

DEPTH CHART

Chart by Ourlads.com
Rookies in **bold**

OFFENSE	
QB	16 Jared Goff
	12 Tim Boyle
RB	32 D'Andre Swift
	30 Jamaal Williams
FB	45 Jason Cabinda
TE	88 T.J. Hockenson
	89 Brock Wright
LWR	4 D.J. Chark
	87 Quintez Cephus
RWR	**18 Jameson Williams**
	8 Josh Reynolds
SWR	14 Amon-Ra St. Brown
	11 Kalif Raymond
LT	68 Taylor Decker
	70 Dan Skipper
LG	73 Jonah Jackson
	71 Logan Stenberg
C	77 Frank Ragnow
	63 Evan Brown
RG	72 Halapoulivaati Vaitai
	78 Tommy Kraemer
RT	58 Penei Sewell
	67 Matt Nelson
DEFENSE	
DE	**97 Aidan Hutchinson**
	95 Romeo Okwara
NT	54 Alim McNeill
	96 Jashon Cornell
DT	90 Michael Brockers
	91 Levi Onwuzurike
DE	53 Charles Harris
	99 Julian Okwara
MLB	34 Alex Anzalone
	44 Malcolm Rodriguez
WLB	49 Chris Board
	55 Derrick Barnes
LCB	1 Jeff Okudah
	25 Will Harris
RCB	24 Amani Oruwariye
	39 Jerry Jacobs
SS	5 DeShon Elliott
	31 Kerby Joseph
FS	21 Tracy Walker III
	26 Ifeatu Melifonwu
NB	23 Mike Hughes
	41 A.J. Parker
SPECIAL TEAMS	
K	6 Riley Patterson
P	3 Jack Fox
KR	35 Godwin Igwebuike
PR	11 Kalif Raymond

Wide receiver DJ Chark
DOUGLAS DEFELICE/USA TODAY SPORTS

2022 schedule (ET)
Sept. 11 Philadelphia, 1 p.m.
Sept. 18 Washington, 1 p.m.
Sept. 25 at Minnesota, 1 p.m.
Oct. 2 Seattle, 1 p.m.
Oct. 9 at New England, 1 p.m.
Oct. 16 BYE
Oct. 23 at Dallas, 1 p.m.
Oct. 30 Miami, 1 p.m.
Nov. 6 Green Bay, 1 p.m.
Nov. 13 at Chicago, 1 p.m.
Nov. 20 at N.Y. Giants, 1 p.m.
Nov. 24 Buffalo (Thanksgiving) 12:30 p.m.
Dec. 4 Jacksonville, 1 p.m.
Dec. 11 Minnesota, 1 p.m.
Dec. 18 at N.Y. Jets, 1 p.m.
Dec. 24 at Carolina (Sat), 1 p.m.
Jan. 1 Chicago, 1 p.m.
Jan. 7/8 at Green Bay, TBD

2021 statistics

PASSING

	Cmp	Att	Cmp%	Yds	TD	Int	Lng
Goff	332	494	67.2	3245	19	8	63
Boyle	61	94	64.9	526	3	6	42

RUSHING

	Att	Yds	1D	YBC
Williams	153	601	42	382
Swift	151	617	28	385
Reynolds	55	230	11	93
Igwebuike	18	118	7	56
Goff	17	87	4	85
Jefferson	15	74	4	50
St. Brown	7	61	2	27

RECEIVING

	Tgt	Rec	Yds	TD	1D	YBC	Int
St. Brown	119	90	912	5	48	488	2
Swift	78	62	452	2	18	-48	2
Hockenson	84	61	583	4	32	384	3
Raymond	71	48	576	4	28	314	1
Williams	28	26	157	0	6	1	0
Reynolds	36	19	306	2	15	228	1
Cephus	22	15	204	2	9	109	0

DEFENSE

	Int	Tgt	Cmp	TD	YAC	Sk	Tkl
Harris	0	79	58	5	256	0.5	93
Oruwariye	6	77	47	4	195	0	57
Parker	1	55	38	4	148	0	50
Walker	1	48	30	2	133	1	108
Anzalone	1	39	27	0	142	1	78
Jacobs	0	39	23	1	88	0	34
Reeves-Maybin	0	38	26	2	151	0	82

GREEN BAY PACKERS

What's new

The passing game will look different in 2022. Replacing All-Pro Davante Adams and speedster Marquez Valdes-Scantling are veteran Sammy Watkins and three rookies, including 34th overall pick Christian Watson. Aaron Rodgers is back after winning back-to-back MVPs, but expect the Packers to lean on RBs Aaron Jones and AJ Dillon while the new receivers get up to speed. The ascending defense lost Za'Darius Smith but added first-rounders Quay Walker and Devonte Wyatt and will return All-Pro Jaire Alexander, giving the Packers the look of a top-5 defense on paper. Can coordinator Rich Bisaccia and punter Pat O'Donnell turn around the special teams?

Camp battles

Can Watkins earn a starting role alongside Allen Lazard and Randall Cobb? Will Watson immediately contribute? Is Amari Rodgers ready to make a Year 2 leap? The offensive line may have two spots up for grabs, including one at right tackle, while Elgton Jenkins recovers from an ACL injury. On defense, the team must figure out the rotation around NT Kenny Clark, learn if Walker is ready to start right away next to De'Vondre Campbell and establish depth in the back seven.

– Zach Kruse, Packers Wire

COACHES

Head coach: Matt Lafleur

Offensive coordinator: Adam Stenavich

Defensive coordinator: Joe Barry

Special teams coordinator: Rich Bisaccia

DEPTH CHART

Chart by Ourlads.com
Rookies in **bold**

OFFENSE	
QB	12 Aaron Rodgers
	10 Jordan Love
RB	33 Aaron Jones
	28 A.J. Dillon
TE	85 Robert Tonyan
	89 Marcedes Lewis
LWR	11 Sammy Watkins
	9 Christian Watson
RWR	13 Allen Lazard
	87 Romeo Doubs
SWR	18 Randall Cobb
	8 Amari Rodgers
LT	69 David Bakhtiari
	73 Yosh Nijman
LG	76 Jon Runyan
	75 Sean Rhyan
C	71 Josh Myers
	67 Jake Hanson
RG	70 Royce Newman
	50 Zach Tom
RT	74 Elgton Jenkins
	78 Cole Van Lanen
DEFENSE	
DE	94 Dean Lowry
	96 Jack Heflin
NT	97 Kenny Clark
	93 Tedarrell Slaton
DT	90 Jarran Reed
	95 Devonte Wyatt
LOLB	91 Preston Smith
	56 Randy Ramsey
LILB	**7 Quay Walker**
	51 Krys Barnes
RILB	59 De'Vondre Campbell
	58 Isaiah McDuffie
ROLB	52 Rashan Gary
	55 Kingsley Enagbare
LCB	21 Eric Stokes
	22 Shemar Jean-Charles
RCB	29 Rasul Douglas
	37 Rico Gafford
SS	31 Adrian Amos
	30 Shawn Davis
FS	26 Darnell Savage
	36 Vernon Scott
NB	23 Jaire Alexander
	25 Keisean Nixon
SPECIAL TEAMS	
K	2 Mason Crosby
P	16 Pat O'Donnell
KR	8 Amari Rodgers
PR	8 Amari Rodgers

Wide receiver Sammy Watkins
QUINN HARRIS/USA TODAY SPORTS

2022 schedule (ET)
Sept. 11 at Minnesota, 4:25 p.m.
Sept. 18 Chicago 8:20 p.m.
Sept. 25 at Tampa Bay, 4:25 p.m.
Oct. 2 New England, 4:25 p.m.
Oct. 9 vs N.Y. Giants (Tottenham) 8:30 a.m.
Oct. 16 N.Y. Jets, 1 p.m.
Oct. 23 at Washington, 1 p.m.
Oct. 30 at Buffalo 8:20 p.m.
Nov. 6 at Detroit, 1 p.m.
Nov. 13 Dallas, 4:25 p.m.
Nov. 17 Tennessee (Thu) 8:15 p.m.
Nov. 27 at Philadelphia 8:20 p.m.
Dec. 4 at Chicago, 1 p.m.
Dec. 11 BYE
Dec. 19 L.A. Rams (Mon), 8:15 p.m.
Dec. 25 at Miami, 1 p.m.
Jan. 1 Minnesota, 4:25 p.m.
Jan. 7/8 Detroit, TBD

2021 statistics

PASSING

	Cmp	Att	Cmp%	Yds	TD	Int	Lng
Rodgers	366	531	68.9	4115	37	4	75
Love	36	62	58.1	411	2	3	62

RUSHING

	Att	Yds	1D	YBC
Dillon	187	803	50	396
Jones	171	799	37	409
Rodgers	33	101	10	84
Taylor	23	89	5	53
Love	12	27	1	24
Hill	10	24	1	15
Lazard	3	32	2	29

RECEIVING

	Tgt	Rec	Yds	TD	1D	YBC	Int
Adams	169	123	1553	11	84	961	3
Jones	65	52	391	6	22	-21	0
Lazard	60	40	513	8	28	345	0
Dillon	37	34	313	2	15	3	0
Cobb	39	28	375	5	21	237	0
Valdes-Scantling	55	26	430	3	18	284	1
Deguara	33	25	245	2	9	41	1

DEFENSE

	Int	Tgt	Cmp	TD	YAC	Sk	Tkl
Stokes	1	97	48	3	135	0	55
Campbell	2	73	52	1	203	2	146
Sullivan	3	67	44	4	321	0	31
Douglas	5	64	32	2	84	0	57
Amos	2	63	39	6	183	0	93
Savage	2	57	37	8	252	0	63
Barnes	0	54	47	2	299	1	81

HOUSTON TEXANS

What's new

Houston balanced continuity with change in promoting defensive coordinator Lovie Smith to head coach and passing game/QB coach Pep Hamilton to offensive coordinator. The Texans have turned to QB Davis Mills to lead the offense. Houston is giving the second-year player a fair shot, having drafted Texas A&M G Kenyon Green, Alabama WR John Metchie and Florida RB Dameon Pierce. GM Nick Caserio also reworked LT Laremy Tunsil's contract and extended WR Brandin Cooks. Mills has adequate weapons and protection.

Camp battles

Pierce is the youngest in the Texans' running back stable. Rex Burkhead finished as the team's leading rusher, and Houston also signed former Indianapolis Colts RB Marlon Mack. The expectation is that Pierce eventually wins the job, but he could provide competition as camp progresses. Hamilton's offense, which is friendly to tight ends, will have sixth-year player Pharaoh Brown and second-year player Brevin Jordan vying for the top spot on the depth chart. Max Scharping will take on former Jaguars OL A.J. Cann for a guard spot.

– Mark Lane, Texans Wire

Quarterback Davis Mills STAN SZETO/USA TODAY SPORTS

COACHES

Head coach: Lovie Smith

Offensive coordinator: Pep Hamilton

Defensive coordinator: Lovie Smith

Special teams coordinator: Frank Ross

DEPTH CHART

Chart by Ourlads.com
Rookies in **bold**

OFFENSE	
QB	10 Davis Mills
	3 Kyle Allen
RB	2 Marlon Mack
	28 Rex Burkhead
FB	41 Andy Janovich
	40 Paul Quessenberry
TE	9 Brevin Jordan
	85 Pharaoh Brown
LWR	12 Nico Collins
	18 Chris Conley
RWR	13 Brandin Cooks
	4 Phillip Dorsett
SWR	**88 John Metchie III**
	15 Chris Moore
LT	78 Laremy Tunsil
	67 Charlie Heck
LG	**59 Kenyon Green**
	64 Justin McCray
C	68 Justin Britt
	79 Jimmy Morrissey
RG	60 A.J. Cann
	74 Max Scharping
RT	71 Tytus Howard
	76 Austin Deculus

DEFENSE	
DE	45 Ogbonnia Okoronkwo
	97 Mario Addison
NT	91 Roy Lopez
	56 Thomas Booker IV
DT	96 Maliek Collins
	90 Ross Blacklock
DE	52 Jonathan Greenard
	92 Rasheem Green
WLB	**48 Christian Harris**
	51 Kamu Grugier-Hill
MLB	58 Christian Kirksey
	43 Neville Hewitt
SLB	32 Garret Wallow
	44 Jalen Reeves-Maybin
LCB	21 Steven Nelson
	22 Fabian Moreau
SS	23 Eric Murray
	29 M.J. Stewart
FS	**42 Jalen Pitre**
	8 Terrence Brooks
RCB	**24 Derek Stingley Jr.**
	1 Tremon Smith
NB	37 Tavierre Thomas
	25 Desmond King II
SPECIAL TEAMS	
K	7 Ka'imi Fairbairn
P	11 Cameron Johnston
KR	1 Tremon Smith
PR	25 Desmond King II

2022 schedule (ET)
Sept. 11 Indianapolis, 1 p.m.
Sept. 18 at Denver, 4:25 p.m.
Sept. 25 at Chicago, 1 p.m.
Oct. 2 L.A. Chargers, 1 p.m.
Oct. 9 at Jacksonville 1 p.m.
Oct. 17 BYE
Oct. 23 at Las Vegas, 4:05 p.m.
Oct. 30 Tennessee, 4:05 p.m.
Nov. 3 Philadelphia (Thu), 8:15 p.m.
Nov. 13 at N.Y. Giants, 1 p.m.
Nov. 20 Washington, 1 p.m.
Nov. 27 at Miami, 1 p.m.
Dec. 4 Cleveland, 1 p.m.
Dec. 11 at Dallas, 1 p.m.
Dec. 18 Kansas City, 1 p.m.
Dec. 24 at Tennessee (Sat), 1 p.m.
Jan. 1 Jacksonville, 1 p.m.
Jan. 7/8 at Indianapolis, TBD

2021 statistics

PASSING

	Cmp	Att	Cmp%	Yds	TD	Int	Lng
Mills	263	394	66.8	2664	16	10	67
Taylor	91	150	60.7	966	5	5	52

RUSHING

	Att	Yds	1D	YBC
Burkhead	122	427	30	210
Ingram	92	294	14	124
Johnson	67	228	7	109
Lindsay	50	130	7	94
Freeman	35	92	4	40
Taylor	19	151	6	86
Mills	18	44	5	37

RECEIVING

	Tgt	Rec	Yds	TD	1D	YBC	Int
Cooks	134	90	1037	6	45	680	3
Collins	60	33	446	1	22	313	1
Johnson	42	32	225	1	11	34	1
Burkhead	32	25	186	0	9	45	0
Amendola	38	24	248	3	10	143	2
Akins	33	24	214	0	11	133	1
Brown	34	23	171	0	6	65	1

DEFENSE

	Int	Tgt	Cmp	TD	YAC	Sk	Tkl
King	3	100	66	5	305	0	93
Mitchell	1	76	45	5	146	0	60
Grugier-Hill	1	47	37	2	157	3	108
Thomas	2	42	26	1	102	0	86
Kirksey	1	40	28	1	165	0	93
Johnson	3	38	22	2	88	0	55
Cunningham	0	37	31	1	150	0	67

INDIANAPOLIS COLTS

What's new

The Colts swapped quarterbacks, trading away Carson Wentz and acquiring Matt Ryan. The latter appears to be a better fit for Frank Reich's scheme, which is predicated on quick releases and accuracy to set up yards after the catch. Ryan's arrival should lead to a more consistent passing offense while allowing the Colts to have more faith in throwing the football. Following the retirement of Jack Doyle, TE Mo Alie-Cox steps into a bigger role as the starter. With T.Y. Hilton not re-signed, WR Michael Pittman Jr. should approach — or even surpass — the 25.7% target share he saw.

Camp Battles

The majority of starting roles in the offense are locked down, but the wide receiver position will feature a battle that should hold some fantasy implications. The competition between rookie WR Alec Pierce and the oft-injured Parris Campbell for the No. 2 role will be one to watch. Pierce was selected in the second round of the 2022 NFL draft and was already flashing his upside during the spring workouts. Meanwhile, Campbell is fully healthy entering training camp after being one of the stars of minicamp. Both players offer upside for fantasy purposes as late-round picks.

– Kevin Hickey, Colts Wire

Tight end Mo Alie-Cox MARK KONEZNY/USA TODAY SPORTS

COACHES

Head coach: Frank Reich

Offensive coordinator: Marcus Brady

Defensive coordinator: Gus Bradley

Special teams coordinator: Bubba Ventrone

DEPTH CHART

Chart by Ourlads.com
Rookies in bold

OFFENSE	
QB	2 Matt Ryan
	9 Nick Foles
RB	28 Jonathan Taylor
	21 Nyheim Hines
TE	81 Mo Allie-Cox
	83 Kylen Granson
LWR	11 Michael Pittman Jr.
	17 Mike Strachan
RWR	**14 Alec Pierce**
	10 Dezmon Patmon
SWR	1 Parris Campbell
	16 Ashton Dulin
LT	69 Matt Pryor
	79 Bernhard Raimann
LG	56 Quenton Nelson
	76 Jason Spriggs
C	78 Ryan Kelly
	62 Wesley French
RG	63 Danny Pinter
	75 Will Fries
RT	72 Braden Smith
	73 Dennis Kelly

DEFENSE	
DE	51 Kwity Paye
	94 Tyquan Lewis
NT	90 Grover Stewart
	93 Eric Johnson
DT	99 DeForest Buckner
	54 Dayo Odeyingbo
LEO	91 Yannick Ngakoue
	52 Ben Banogu
WLB	53 Darius Leonard
	45 E.J. Speed
MLB	58 Bobby Okereke
	44 Zaire Franklin
LCB	34 Isaiah Rodgers
	31 Brandon Facyson
SS	26 Rodney McLeod
	20 Nick Cross
FS	32 Julian Blackmon
	33 Armani Watts
RCB	5 Stephon Gilmore
	47 Anthony Chesley
NB	23 Kenny Moore II
	38 Tony Brown
SPECIAL TEAMS	
K	3 Rodrigo Blankenship
P	8 Rigoberto Sanchez
KR	34 Isaiah Rodgers
	16 Ashton Dulin
PR	21 Nyheim Hines

2022 schedule (ET)
Sept. 11 at Houston, 1 p.m.
Sept. 18 at Jacksonville, 1 p.m.
Sept. 25 Kansas City, 1 p.m.
Oct. 2 Tennessee, 1 p.m.
Oct. 6 at Denver (Thu), 8:15 p.m.
Oct. 16 Jacksonville, 1 p.m.
Oct. 23 at Tennessee, 1 p.m.
Oct. 30 Washington, 4:25 p.m.
Nov. 6 at New England, 1 p.m.
Nov. 13 at Las Vegas, 4:05 p.m.
Nov. 20 Philadelphia, 1 p.m.
Nov. 28 Pittsburgh (Mon), 8:15 p.m.
Dec. 4 at Dallas, 8:20 p.m.
Dec. 11 BYE
Dec. 17/18 at Minnesota, TBD
Dec. 26 L.A. Chargers (Mon) 8:15 p.m.
Jan. 1 at N.Y. Giants, 1 p.m.
Jan. 7/8 Houston TBD

2021 statistics

PASSING

	Cmp	Att	Cmp%	Yds	TD	Int	Lng
Wentz	322	516	62.4	3563	27	7	76
Eason	2	5	40	25	0	1	10

RUSHING

	Att	Yds	1D	YBC
Taylor	332	1811	107	870
Wentz	57	215	21	158
Hines	56	276	15	145
Mack	28	101	6	65
Jackson	13	31	2	13
Pittman Jr.	5	44	1	39
Dulin	3	32	1	27

RECEIVING

	Tgt	Rec	Yds	TD	1D	YBC	Int
Pittman Jr.	129	88	1082	6	54	734	3
Hines	57	40	310	1	15	34	0
Taylor	51	40	360	2	12	-46	0
Pascal	69	38	384	3	16	263	1
Doyle	43	29	302	3	18	177	2
Alie-Cox	45	24	316	4	14	166	1
Hilton	37	23	331	3	15	260	0

DEFENSE

	Int	Tgt	Cmp	TD	YAC	Sk	Tkl
Moore	4	121	81	6	385	1	102
Okereke	2	73	54	4	277	1	132
Rodgers	3	65	41	3	109	0	49
Leonard	4	61	43	3	272	0	122
Rhodes	1	61	37	3	197	0	39
Ya-Sin	0	45	24	3	36	0	31
Odum	1	28	19	3	87	0	55

JACKSONVILLE JAGUARS

What's new

The Jags endured many changes after a disastrous run under Urban Meyer, whom they replaced with Super Bowl LII-winning coach Doug Pederson. As for the changes on the field, the Jags didn't go for the flashiest signings on offense but added TE Evan Engram, OG Brandon Scherff and WRs Christian Kirk and Zay Jones, both of whom are making starting-caliber money. As for the defense, the Jags mostly bolstered their front seven, adding veteran linemen Arden Key and Folorunso Fatukasi. Behind those players, they almost overhauled the linebacking corps by drafting Travon Walker, Devin Lloyd, and Chad Muma, as well as signing the leading tackler in the NFL from 2021 in Foyesade Oluokun.

Camp battles

With the return of star RB James Robinson (Achilles) unclear (he'll be ready at some point during camp), many eyes will be on Travis Etienne, who could get a good look early. In his rookie season, he suffered a foot injury but is back to 100%. Another position to watch is right tackle, where second-year player Walker Little will look to beat out Jawaan Taylor. Taylor was one of the most penalized players in the league last season.

– James Johnson, Jaguars Wire

Quarterback Trevor Lawrence
BOB SELF/FLORIDA TIMES-UNION

COACHES

Head coach: Doug Pederson

Offensive coordinator: Press Taylor

Defensive coordinator: Mike Caldwell

Special teams coordinator: Heath Farwell

DEPTH CHART

Chart by Ourlads.com
Rookies in **bold**

OFFENSE	
QB	16 Trevor Lawrence
	3 C.J. Beathard
RB	1 Travis Etienne Jr.
	25 James Robinson
TE	17 Evan Engram
	85 Dan Arnold
LWR	7 Zay Jones
	18 Laquon Treadwell
RWR	11 Marvin Jones Jr.
	10 Laviska Shenault Jr.
SWR	13 Christian Kirk
	39 Jamal Agnew
LT	74 Cam Robinson
	72 Walker Little
LG	78 Ben Bartch
	62 KC McDermott
C	69 Tyler Shatley
	79 Luke Fortner
RG	68 Brandon Scherff
	67 Wes Martin
RT	75 Jawaan Taylor
	76 Will Richardson Jr.
DEFENSE	
DT	90 Malcolm Brown
	96 Adam Gotsis
NT	94 Folorunso Fatukasi
	52 DaVon Hamilton
DE	95 Roy Robertson-Harris
	49 Arden Key
OLB	41 Josh Allen
	91 Dawuane Smoot
WLB	54 Foyesade Oluokun
	48 Chad Muma
MLB	**33 Devin Lloyd**
	50 Shaquille Quarterman
OLB	**44 Travon Walker**
	45 K'Lavon Chaisson
LCB	32 Tyson Campbell
	27 Chris Claybrooks
SS	2 Rayshawn Jenkins
	20 Daniel Thomas
FS	38 Andre Cisco
	42 Andrew Wingard
RCB	26 Shaquill Griffin
	22 Xavier Crawford
NB	21 Darious Williams
	37 Tre Herndon
SPECIAL TEAMS	
K	19 Ryan Santoso
P	9 Logan Cooke
KR	39 Jamal Agnew
PR	39 Jamal Agnew

2022 schedule (ET)
Sept. 11 at Washington, 1 p.m.
Sept. 18 Indianapolis, 1 p.m.
Sept. 25 at L.A. Chargers, 4:05 p.m.
Oct. 2 at Philadelphia, 1 p.m.
Oct. 9 Houston, 1 p.m.
Oct. 16 at Indianapolis, 1 p.m.
Oct. 23 N.Y. Giants, 1 p.m.
Oct. 30 vs Denver (Wembley), 9:30 a.m.
Nov. 6 Las Vegas, 1 p.m.
Nov. 13 at Kansas City, 1 p.m.
Nov. 20 BYE
Nov. 27 Baltimore, 1 p.m.
Dec. 4 at Detroit, 1 p.m.
Dec. 11 at Tennessee, 1 p.m.
Dec. 18 Dallas, 1 p.m.
Dec. 22 at N.Y. Jets (Thu), 8:15 p.m.
Jan. 1 at Houston, 1 p.m.
Jan. 7/8 Tennessee, TBD

2021 statistics

PASSING

	Cmp	Att	Cmp%	Yds	TD	Int	Lng
Lawrence	359	602	59.6	3641	12	17	58
Beathard	2	2	100	33	0	0	28

RUSHING

	Att	Yds	1D	YBC
Robinson	164	767	41	450
Lawrence	73	334	22	267
Hyde	72	253	14	138
Ogunbowale	43	137	5	71
Armstead	15	80	3	43
Shenault	11	41	2	24
Agnew	7	111	3	103

RECEIVING

	Tgt	Rec	Yds	TD	1D	YBC	Int
Jones	120	73	832	4	42	700	3
Shenault	100	63	619	0	30	230	2
Treadwell	51	33	434	1	22	308	1
Robinson	46	31	222	0	9	-8	0
Arnold	41	28	324	0	17	165	0
Agnew	39	24	229	1	14	108	0
Austin	37	24	213	1	11	154	3

DEFENSE

	Int	Tgt	Cmp	Yds	TD	YAC	Sk	Tkl
Campbell	2	81	54	667	3	229	0	73
Griffin	0	66	46	542	3	183	0	49
Jack	0	60	47	439	2	265	0	108
Ford	1	54	43	367	1	216	0.5	53
Wilson	1	46	32	338	1	139	3	106
Jenkins	0	45	28	384	1	152	0	73
Wingard	1	29	21	213	4	103	1	88

KANSAS CITY CHIEFS

What's new

The team effectively traded WR Tyreek Hill for the flexibility to rebuild its defense. Because of that move, there a lot of new faces, and the team brought in a wealth of wide receiver talent in JuJu Smith-Schuster, Marquez Valdes-Scantling and Skyy Moore. On defense, Kansas City added first-round picks Trent McDuffie and George Karlaftis, plus depth pieces later in the draft. With Tyrann Mathieu and Daniel Sorensen departing in free agency, the safety group also features new faces with Justin Reid, Bryan Cook, Deon Bush and Nazeeh Johnson.

Camp battles

WRs Josh Gordon, Corey Coleman, Justyn Ross, Justin Watson, Daurice Fountain and Cornell Powell are potentially battling it out for just two spots on the 53-man roster. Incumbent right tackle Andrew Wylie is trying to fend off players like Darian Kinnard and Lucas Niang. The acquisition of RB Jerick McKinnon puts pressure on the rookie trio of Isiah Pacheco, Jerrion Ealy and Tayon Fleet-Davis. Look for competition between rookie CB Jaylen Watson and trade acquisition Lonnie Johnson.

– Charles Goldman, Chiefs Wire

Defensive back Trent McDuffie
TREVOR RUSZKOWSKI/USA TODAY

COACHES

Head coach: Andy Reid

Offensive coordinator: Eric Bieniemy

Defensive coordinator: Steve Spagnuolo

Special teams coordinator: Dave Toub

DEPTH CHART

Depth chart
Chart by Ourlads.com
Rookies in **bold**

OFFENSE	
QB	15 Patrick Mahomes
	4 Chad Henne
RB	25 Clyde Edwards-Helaire
	2 Ronald Jones
FB	45 Michael Burton
TE	87 Travis Kelce
	81 Blake Bell
LWR	11 Marquez Valdes-Scantling
	12 Josh Gordon
RWR	17 Mecole Hardman
	82 Daurice Fountain
SWR	9 JuJu Smith-Schuster
	24 Skyy Moore
LT	57 Orlando Brown
	74 Geron Christian
LG	62 Joe Thuney
	73 Nick Allegretti
C	52 Creed Humphrey
	61 Austin Reiter
RG	65 Trey Smith
	69 Chris Glaser
RT	77 Andrew Wylie
	67 Lucas Niang
DEFENSE	
LDE	**56 George Karlaftis**
	51 Mike Danna
LDT	91 Derrick Nnadi
	98 Tershawn Wharton
RDT	95 Chris Jones
	90 Taylor Stallworth
RDE	55 Frank Clark
	59 Joshua Kaindoh
WLB	50 Willie Gay
	54 Leo Chenal
MLB	32 Nick Bolton
	53 Jermaine Carter
LCB	38 L'Jarius Sneed
	30 DeAndre Baker
RCB	27 Rashad Fenton
	23 Joshua Williams
SS	22 Juan Thornhill
	6 Bryan Cook
FS	20 Justin Reid
	26 Deon Bush
NB	**21 Trent McDuffie**
	1 Lonnie Johnson
SPECIAL TEAMS	
K	7 Harrison Butker
P	5 Tommy Townsend
KR	17 Mecole Hardman
PR	17 Mecole Hardman

2022 schedule (ET)
Sept. 11 at Arizona, 4:25 p.m.
Sept. 15 L.A. Chargers (Thu), 8:15 p.m.
Sept. 25 at Indianapolis, 1 p.m.
Oct. 2 at Tampa Bay, 8:20 p.m.
Oct. 10 Las Vegas (Mon), 8:15 p.m.
Oct. 16 Buffalo , 4:25 p.m.
Oct. 23 at San Francisco, 4:25 p.m.
Oct. 30 BYE
Nov. 6 Tennessee, 8:20 p.m.
Nov. 13 Jacksonville, 1 p.m.
Nov. 20 at L.A. Chargers,, 4:25 p.m.
Nov. 27 L.A. Rams, 4:25 p.m.
Dec. 4 at Cincinnati, 4:25 p.m.
Dec. 11 at Denver, 8:20 p.m.
Dec. 18 at Houston, 1 p.m.
Dec. 24 Seattle (Sat), 1 p.m.
Jan. 1 Denver, 1 p.m.
Jan. 7/8 at Las Vegas, TBD

2021 statistics

PASSING

	Cmp	Att	Cmp%	Yds	TD	Int	Lng
Mahomes	436	658	66.3	4839	37	13	75
Henne	11	16	68.8	82	0	0	17

RUSHING

	Att	Yds	1D	YBC
Williams	144	558	40	342
Edwards-Helaire	119	517	21	309
Mahomes	66	381	25	366
Gore	51	256	12	134
McKinnon	12	62	2	43
Hill	9	96	4	85
Burton	8	26	8	11

RECEIVING

	Tgt	Rec	Yds	TD	1D	YBC	Int
Hill	159	111	1239	9	75	795	3
Kelce	134	92	1125	9	63	561	5
Hardman	83	59	693	2	33	191	1
Williams	57	47	452	2	19	17	0
Pringle	60	42	568	5	32	381	0
Robinson	41	25	264	3	13	202	0
Edwards-Helaire	23	19	129	2	8	-40	1

DEFENSE

	Int	Tgt	Cmp	TD	YAC	Sk	Tkl
Sneed	2	80	55	3	276	1	76
Ward	2	76	39	4	195	0	67
Hughes	1	61	36	5	134	0	47
Fenton	0	54	37	0	135	0	49
Mathieu	3	52	36	3	243	1	76
Bolton	0	45	36	1	284	0	112
Sorensen	2	43	31	6	239	1	51

LAS VEGAS RAIDERS

What's new

It had been several seasons since the Raiders had a bona fide No. 1 receiver. They finally filled that hole this offseason when they acquired All-Pro WR Davante Adams from Green Bay and reunited him with his former college QB, Derek Carr. Together, they will play in a new offense under coach Josh McDaniels that should do a better job of scheming players open and creating easier throws for Carr. Carr and Adams were potent at Fresno State together, but that was a decade ago. Can they rekindle that connection? This is one of the most talent-rich offenses in the league and should be among the highest-scoring teams.

Camp battles

RB Josh Jacobs enters the season as the starter, but there hasn't been a lot of positive momentum for him. Jacobs has missed all offseason with an undisclosed injury, and the Raiders did not pick up his fifth-year option. Plus, the Raiders selected two running backs in the 2022 NFL draft and signed veterans Brandon Bolden and Ameer Abdullah. With RB Kenyan Drake also returning, this figures to be a backfield that uses a heavy rotation. But don't be surprised if rookie RB Zamir White becomes a big factor.

– Marcus Mosher, Raiders Wire

Running back Josh Jacobs
KATIE STRATMAN/USA TODAY SPORTS

2022 schedule (ET)

Sept. 11 at L.A. Chargers, 4:25 p.m.
Sept. 18 Arizona, 4:25 p.m.
Sept. 25 at Tennessee, 1 p.m.
Oct. 2 Denver, 4:25 p.m.
Oct. 10 at Kansas City (Mon), 8:15 p.m.
Oct. 16 BYE
Oct. 23 Houston, 4:05 p.m.
Oct. 30 at New Orleans, 1 p.m.
Nov. 6 at Jacksonville, 1 p.m.
Nov. 13 Indianapolis, 1:05 p.m.
Nov. 20 at Denver, 1:05 p.m.
Nov. 27 at Seattle, 1:05 p.m.
Dec. 4 L.A. Chargers, 4:25 p.m.
Dec. 8 at L.A. Rams (Thu), 8:15 p.m.
Dec. 18 New England, 8:20 p.m.
Dec. 24 at Pittsburgh (Sat), 8:15 p.m.
Jan. 1 San Francisco, 4:05 p.m.
Jan. 7/8 Kansas City, TBD

2021 statistics

PASSING

	Cmp	Att	Cmp%	Yds	TD	Int	Lng
Carr	428	626	68.4	4804	23	14	61
Mariota	1	2	50	4	0	0	4

RUSHING

	Att	Yds	1D	YBC
Jacobs	217	872	45	430
Drake	63	254	15	147
Barber	55	212	12	125
Carr	40	108	9	100
Mariota	13	87	6	61
Richard	9	40	3	23
Renfrow	3	3	0	1

RECEIVING

	Tgt	Rec	Yds	TD	1D	YBC	Int
Renfrow	128	103	1038	9	51	586	1
Waller	93	55	665	2	31	423	2
Jacobs	64	54	348	0	14	-43	1
Jones	70	47	546	1	29	376	5
Edwards	59	34	571	3	26	381	0
Drake	40	30	291	1	12	32	0
Moreau	44	30	373	3	16	184	2

DEFENSE

	Int	Tgt	Cmp	TD	YAC	Sk	Tkl
Facyson	1	81	45	6	145	0	55
Perryman	0	80	63	5	195	0	154
Abram	1	72	57	5	232	0	116
Hobbs	1	62	51	1	318	1	74
Littleton	0	56	41	1	250	0.5	98
Hayward	1	56	32	3	100	0	46
Leavitt	0	27	17	1	97	0	35

COACHES

Head coach: Josh McDaniels

Offensive coordinator: Mick Lombardi

Defensive coordinator: Patrick Graham

Special teams coordinator: Tom McMahon

DEPTH CHART

Chart by Ourlads.com
Rookies in **bold**

OFFENSE	
QB	4 Derek Carr
	3 Jarrett Stidham
RB	28 Josh Jacobs
	23 Kenyan Drake
FB	45 Jakob Johnson
TE	83 Darren Waller
	87 Foster Moreau
LWR	17 Davante Adams
	10 Mack Hollins
RWR	89 Keelan Cole
	1 Tyron Johnson
SWR	13 Hunter Renfrow
	11 Demarcus Robinson
LT	74 Kolton Miller
	75 Brandon Parker
LG	76 John Simpson
	64 Alex Bars
C	68 Andre James
	66 Dylan Parham
RG	71 Denzelle Good
	77 Thayer Munford Jr.
RT	70 Alex Leatherwood
	72 Jermaine Eluemunor
DEFENSE	
DE	91 Bilal Nichols
	73 Matthew Butler
NT	90 Johnathan Hankins
	93 Neil Farrell Jr.
DT	94 Vernon Butler
	92 Kyle Peko
OLB	98 Maxx Crosby
	99 Clelin Ferrell
ILB	50 Jayon Brown
	5 Divine Deablo
ILB	52 Denzel Perryman
	53 Kenny Young
OLB	55 Chandler Jones
	57 Kyler Fackrell
LCB	27 Trayvon Mullen Jr.
	29 Anthony Averett
RCB	26 Rock Ya-Sin
	21 Amik Robertson
SS	24 Johnathan Abram
	30 Duron Harmon
FS	25 Tre'von Moehrig
	37 Tyree Gillespie
NB	39 Nate Hobbs
	20 Darius Phillips
SPECIAL TEAMS	
K	2 Daniel Carlson
P	6 A.J. Cole
KR	20 Darius Phillips
PR	20 Darius Phillips

LOS ANGELES CHARGERS

What's new

The Chargers finished near the bottom of the league's defensive rankings in 2021. A significant factor was not having the proper personnel in head coach Brandon Staley's system. The reconstruction started with trading for former All-Pro OLB Khalil Mack. From there, the free agency haul was highlighted with the addition of CB J.C. Jackson. A big part of Los Angeles' issues on defense was against the run, and DTs Sebastian Joseph-Day and Austin Johnson were brought in to solve that. Other notable newcomers familiar with Staley's scheme are CB Bryce Callahan, LB Troy Reeder and EDGE Morgan Fox. Offensively, Los Angeles drafted G Zion Johnson to shore up the offensive line and RB Isaiah Spiller in hopes of finding a complement to Austin Ekeler. It also signed TE Gerald Everett.

Camp battles

Storm Norton and Trey Pipkins will battle at right tackle. Norton was the primary starter in 2021, though he was inconsistent. Pipkins played well in his two starts. Beyond that, there will be a competition in the backfield, where Spiller and returning players Joshua Kelley and Larry Rountree will compete for carries behind Ekeler.

– Gavino Borquez, Chargers Wire

Linebacker Khalil Mack
KIRBY LEE/USA TODAY SPORTS

2022 schedule (ET)

Sept. 11 Las Vegas, 4:25 p.m.
Sept. 15 at Kansas City (Thu), 8:15 p.m.
Sept. 25 Jacksonville, 4:05 p.m.
Oct. 2 at Houston, 1 p.m.
Oct. 9 at Cleveland, 1 p.m.
Oct. 17 Denver (Mon), 8:15 p.m.
Oct. 23 Seattle , 4:25 p.m.
Oct. 30 BYE
Nov. 6 at Atlanta, 1 p.m.
Nov. 13 at San Francisco, 8:20 p.m.
Nov. 20 Kansas City, 4:25 p.m.
Nov. 27 at Arizona, 4:05 p.m.
Dec. 4 at Las Vegas, 4:25 p.m.
Dec. 11 Miami, 4:05 p.m.
Dec. 18 Tennessee, 4:25 p.m.
Dec. 26 at Indianapolis (Mon), 8:15 p.m.
Jan. 1 L.A. Rams, 8:20 p.m.
Jan. 7/8 at Denver, TBD

2021 statistics

PASSING

	Cmp	Att	Cmp%	Yds	TD	Int	Lng
Herbert	443	672	65.9	5014	38	15	72
Allen	0	1	0	0	0	0	0

RUSHING

	Att	Yds	1D	YBC
Ekeler	206	911	53	477
Jackson	68	364	18	257
Herbert	63	302	28	254
Rountree	36	87	5	46
Kelley	33	102	5	59
Guyton	7	34	2	14
Nabers	3	8	1	5

RECEIVING

	Tgt	Rec	Yds	TD	1D	YBC	Int
Allen	157	106	1138	6	66	801	5
Williams	129	76	1146	9	51	731	1
Ekeler	94	70	647	8	31	19	2
Cook	83	48	564	4	31	326	4
Palmer	49	33	353	4	18	259	2
Guyton	48	31	448	3	21	299	0
Jackson	25	22	178	0	8	13	0

DEFENSE

	Int	Tgt	Cmp	TD	YAC	Sk	Tkl
Davis	1	86	46	5	202	0	54
Campbell	0	61	44	1	194	0	40
James	2	60	34	1	164	2	118
White	2	59	45	2	247	1	144
Samuel	2	58	36	4	159	0	43
Harris	1	55	33	3	103	0	37
Adderley	0	49	30	6	149	0.5	99

COACHES

Head coach: Brandon Staley

Offensive coordinator: Joe Lombardi

Defensive coordinator: Renaldo Hill

Special teams coordinator: Ryan Ficken

DEPTH CHART

Chart by Ourlads.com
Rookies in **bold**

OFFENSE	
QB	10 Justin Herbert
	4 Chase Daniel
RB	30 Austin Ekeler
	28 Isaiah Spiller
FB	**45 Zander Horvath**
	40 Gabe Nabers
TE	7 Gerald Everett
	89 Donald Parham Jr.
LWR	81 Mike Williams
	83 Michael Bandy
RWR	5 Josh Palmer
	15 Jalen Guyton
SWR	13 Keenan Allen
	82 DeAndre Carter
LT	70 Rashawn Slater
	74 Storm Norton
LG	71 Matt Feiler
	68 Jamaree Salyer
C	63 Corey Linsley
	76 Will Clapp
RG	**77 Zion Johnson**
	64 Brenden Jaimes
RT	79 Trey Pipkins III
	73 Foster Sarell
DEFENSE	
DE	99 Jerry Tillery
	70 Morgan Fox
NT	98 Austin Johnson
	93 Otito Ogbonnia
DT	69 Sebastian Joseph-Day
	95 Christian Covington
OLB	97 Joey Bosa
	8 Kyle Van Noy
ILB	9 Kenneth Murray Jr.
	57 Amen Ogbongbemiga
ILB	49 Drue Tranquill
	42 Troy Reeder
OLB	52 Khalil Mack
	94 Chris Rumph II
LCB	27 J.C. Jackson
	43 Michael Davis
RCB	26 Asante Samuel Jr.
	20 Tevaughn Campbell
FS	24 Nasir Adderley
	22 J.T. Woods
SS	3 Derwin James Jr.
	32 Alohi Gilman
NB	23 Bryce Callahan
	36 Ja'Sir Taylor
SPECIAL TEAMS	
K	6 Dustin Hopkins
P	16 J.K. Scott
KR	82 DeAndre Carter
PR	82 DeAndre Carter

LOS ANGELES RAMS

What's new

The Rams made two major moves on offense this offseason, signing Allen Robinson and trading Robert Woods. It was essentially a one-for-one swap as the No. 2 receiver. Odell Beckham Jr. was also still a free agent at press time, though he still could re-sign. Robinson's arrival gives Matthew Stafford yet another weapon alongside Cooper Kupp, Tyler Higbee, Van Jefferson and Cam Akers, which should lead to another productive year for the quarterback in his second season with the team.

Camp battles

The top three receivers are set with Kupp, Robinson and Jefferson, but there's still some to be sorted out at running back. Although Akers figures to be the starter like he was in the postseason, Henderson will eat into his carries and opportunities on passing downs when healthy. Keep an eye on how the Rams deploy the two running backs during training camp because they're both capable of doing a little bit of everything, from running between the tackles to splitting out wide as receivers. With Sean McVay, you never know exactly how the Rams backfield will shake out.

– Cameron DaSilva, Rams Wire

Wide receiver Allen Robinson
GARY A. VASQUEZ/USA TODAY SPORTS

COACHES

Head coach: Sean McVay

Offensive coordinator: Liam Coen

Defensive coordinator: Raheem Morris

Special teams coordinator: Joe DeCamilis

DEPTH CHART

Chart by Ourlads.com
Rookies in **bold**

OFFENSE	
QB	9 Matthew Stafford
	13 John Wolford
RB	3 Cam Akders
	27 Darrell Henderson Jr.
TE	89 Tyler Higbee
	86 Kendall Blanton
LWR	1 Allen Robinson II
	18 Ben Skowronek
RWR	12 Van Jefferson
	15 Tutu Atwell
SWR	10 Cooper Kupp
	19 Brandon Powell
LT	70 Joe Noteboom
	68 AJ Jackson
LG	73 David Edwards
	72 Tremayne Anchrum Jr.
C	55 Brian Allen
	65 Coleman Shelton
RG	**60 Logan Bruss**
	71 Bobby Evans
RT	79 Rob Havenstein
	61 AJ Arcuri
DEFENSE	
DE	94 A'Shawn Robinson
	96 Michael Hoecht
NT	91 Greg Gaines
	95 Bobby Brown III
DT	99 Aaron Donald
	93 Marquise Copeland
OLB	58 Justin Hollins
	52 Terrell Lewis
ILB	45 Bobby Wagner
	32 Travin Howrd
ILB	30 Ernest Jones
	56 Christian Rozeboom
OLB	54 Leonard Floyd II
	48 Chris Garrett
LCB	22 David Long
	31 Robert Rochell
RCB	5 Jalen Ramsey
	6 Derion Kendrick
SS	4 Jordan Fuller
	26 Terrell Burgess
FS	33 Nick Scott
	24 Taylor Rapp
NB	2 Troy Hill
	14 Cobie Durant
SPECIAL TEAMS	
K	8 Matt Gay
P	11 Riley Dixon
KR	19 Brandon Powell
PR	19 Brandon Powell

2022 schedule (ET)

Sept. 8 Buffalo (Thu) 5:20 p.m.
Sept. 18 Atlanta, 4:05 p.m.
Sept. 25 at Arizona, 4:25 p.m.
Oct. 3 at San Francisco (Mon) 5:15 p.m.
Oct. 9 Dallas, 4:25 p.m.
Oct. 16 Carolina, 4:05 p.m.
Oct. 23 BYE
Oct. 30 San Francisco, 4:25 p.m.
Nov. 6 at Tampa Bay, 4:25 p.m.
Nov. 13 Arizona, 4:25 p.m.
Nov. 20 at New Orleans, 1 p.m.
Nov. 27 at Kansas City, 4:25 p.m.
Dec. 4 Seattle, 4:05 p.m.
Dec. 8 Las Vegas (Thu), 8:15 p.m.
Dec. 19 at Green Bay (Mon), 8:15 p.m.
Dec. 25 Denver, 4:30 p.m.
Jan. 1 at L.A. Chargers 8:20 p.m.
Jan. 7/8 at Seattle, TBD

2021 statistics

PASSING

	Cmp	Att	Cmp%	Yds	TD	Int	Lng
Stafford	404	601	67.2	4886	41	17	79
Wolford	1	4	25	5	0	1	5

RUSHING

	Att	Yds	1D	YBC
Michel	208	845	49	445
Henderson	149	688	39	402
Stafford	32	43	8	36
Woods	8	46	1	31
Akers	5	3		-2
Howell	5	11		9
Kupp	4	18	1	13

RECEIVING

	Tgt	Rec	Yds	TD	1D	YBC	Int
Kupp	191	145	1947	16	89	1101	5
Higbee	85	61	560	5	33	279	3
Jefferson	89	50	802	6	32	586	1
Woods	69	45	556	4	34	358	1
Henderson	40	29	176	3	8	-4	0
Beckham Jr.	48	27	305	5	16	202	3
Michel	33	21	128	1	6	-5	1

DEFENSE

	Int	Tgt	Cmp	TD	YAC	Sk	Tkl
Ramsey	4	98	58	3	303	0	77
Williams	0	92	57	4	201	0	71
Fuller	1	63	42	2	216	0	113
Rapp	4	58	43	4	253	1.5	94
Reeder	2	57	46	3	264	2	91
Long	1	46	28	1	112	0	40
Deayon	0	45	27	1	179	0	29

MIAMI DOLPHINS

What's new

Miami fired head coach Brian Flores, replacing him with Mike McDaniel. It traded for WR Tyreek Hill from the Chiefs, giving him a huge extension in the process. It added prized LT Terron Armstead and LG/C Connor Williams to improve a struggling offensive line. It also added RBs Chase Edmonds, Raheem Mostert and Sony Michel to provide the strong rushing attack for which Shanahan-style offenses are known for. There are also new pieces like WR Cedrick Wilson Jr. and OLB Melvin Ingram.

Camp battles

Most of Miami's starting jobs are solidified, but there are two aspects of camp that will be intriguing. First will be the division of opportunities at running back. Edmonds, Mostert and Michel join Myles Gaskin, Salvon Ahmed and Gerrid Doaks, and while it seems Edmonds and Mostert will be the lead backs, it's far from a guarantee. Also, how will the offensive line perform? Williams has been practicing at center with Liam Eichenberg at left guard and Austin Jackson at right tackle. With all three players changing positions, will they be able to protect the quarterback and provide push for the stable of backs?

– Mike Masala, Dolphins Wire

Wide receiver Tyreek Hill
JASEN VINLOVE/USA TODAY SPORTS

COACHES

Head coach: Mike McDaniel

Offensive coordinator: Frank Smith

Defensive coordinator: Josh Boyer

Special teams coordinator: Danny Crossman

DEPTH CHART

Chart by Ourlads.com
Rookies in **bold**

OFFENSE	
QB	1 Tua Tagovailoa
	5 Teddy Bridgewater
RB	2 Chase Edmonds
	31 Raheem Mostert
FB	30 Alec Ingold
	46 John Lovett
TE	88 Mike Gesicki
	81 Durham Smythe
LWR	17 Jaylen Waddle
	87 Erik Ezukanma
RWR	10 Tyreek Hill
	14 Trent Sherfield
SWR	11 Cedrick Wilson Jr.
	3 Lynn Bowden Jr.
LT	72 Terron Armstead
	75 Greg Little
LG	74 Liam Eichenberg
	65 Robert Jones
C	58 Connor Williams
	63 Michael Deiter
RG	68 Robert Hunt
	66 Solomon Kindley
RT	73 Austin Jackson
	79 Larnel Coleman
DEFENSE	
DE	91 Emmanuel Ogbah
	70 Adam Butler
NT	98 Raekwon Davis
	77 John Jenkins
DT	94 Christian Wilkins
	92 Zach Sieler
LOLB	43 Andrew Van Ginkel
	57 Brennan Scarlett
LILB	52 Elandon Roberts
	51 Channing Tindall
RILB	55 Jerome Baker
	45 Duke Riley
ROLB	15 Jaelan Phillips
	-- Melvin Ingram III
LCB	25 Xavien Howard
	9 Noah Igbinoghene
SS	29 Brandon Jones
	21 Eric Rowe
FS	8 Jevon Holland
	20 Sheldrick Redwine
RCB	24 Byron Jones
	27 Keion Crossen
NB	40 Nik Needham
	6 Trill Williams
SPECIAL TEAMS	
K	7 Jason Sanders
P	4 Thomas Morstead
KR	17 Jaylen Waddle
PR	17 Jaylen Waddle

2022 schedule (ET)

Sept. 11 New England, 1 p.m.
Sept. 18 at Baltimore, 1 p.m.
Sept. 25 Buffalo, 1 p.m.
Sept. 29 at Cincinnati (Thu), 8:15 p.m.
Oct. 9 at N.Y. Jets, 1 p.m.
Oct. 16 Minnesota, 1 p.m.
Oct. 23 Pittsburgh, 8:20 p.m.
Oct. 30 at Detroit, 1 p.m.
Nov. 6 at Chicago, 1 p.m.
Nov. 13 Cleveland, 1 p.m.
Nov. 20 BYE
Nov. 27 Houston, 1 p.m.
Dec. 4 at San Francisco, 4:05 p.m.
Dec. 11 at L.A. Chargers, 4:05 p.m.
Dec. 17/18 at Buffalo, TBD
Dec. 25 Green Bay, 1 p.m.
Jan. 1 at New England, 1 p.m.
Jan. 7/8 N.Y. Jets, TBD

2021 statistics

PASSING

	Cmp	Att	Cmp%	Yds	TD	Int	Lng
Tagovailoa	263	388	67.8	2653	16	10	65
Brissett	141	225	62.7	1283	5	4	52

RUSHING

	Att	Yds	1D	YBC
Gaskin	173	612	25	364
Johnson	71	330	18	128
Ahmed	54	149	8	76
Tagovailoa	42	128	13	92
Lindsay	38	119	4	74
Brown	33	125	6	70
Brissett	19	70	9	57

RECEIVING

	Tgt	Rec	Yds	TD	1D	YBC	Int
Waddle	140	104	1015	6	59	576	7
Gesicki	112	73	780	2	39	559	3
Gaskin	63	49	234	4	13	-16	0
Parker	73	40	515	2	29	411	0
Smythe	41	34	357	0	15	197	1
Wilson	39	25	213	0	10	70	1
Hollins	28	14	223	4	11	186	1

DEFENSE

	Int	Tgt	Cmp	TD	YAC	Sk	Tkl
Howard	5	93	49	6	218	1	50
Jones	0	90	54	4	285	0	58
Baker	1	69	48	2	249	5.5	92
Rowe	0	67	46	3	155	0	71
Needham	2	63	41	0	234	1	59
Coleman	2	38	24	0	152	0	27
Jones	1	33	27	0	137	5	79

MINNESOTA VIKINGS

What's new

The Vikings finally pulled the plug on head coach Mike Zimmer and got the young, hotshot offensive coordinator from the Super Bowl-winning Los Angeles Rams, Kevin O'Connell, to replace him. All-Pro Rams WR Cooper Kupp shone under O'Connell's watch. Imagine what Justin Jefferson could do in that offense. Throw in Adam Thielen, K.J. Osborn, Dalvin Cook and Irv Smith Jr., and the offense could be flying. The defense also got a boost with the additions of two-time Pro Bowl pass rusher Za'Darius Smith, defensive tackle Harrison Phillips, slot cornerback Chandon Sullivan and first-round rookie Lewis Cine.

Camp battles

The main event at training camp for the Vikings this year will be the battle between Cameron Dantzler and second-round rookie Andrew Booth Jr. at cornerback. Dantzler will be much-improved coming into his third NFL season, while Booth will be looking to take his spot opposite Patrick Peterson. There's also musical chairs at right guard that's likely to be played with Jesse Davis, Chris Reed and rookie Ed Ingram. If the Vikings can't find a more reliable solution there and at center, QB Kirk Cousins might struggle.

– Jordy McElroy, Vikings Wire

Wide receiver Justin Jefferson
BRACE HEMMELGARN/USA TODAY

2022 schedule (ET)
Sept. 11 Green Bay, 4:25 p.m.
Sept. 19 at Philadelphia (Mon) 8:30 p.m.
Sept. 25 Detroit, 1 p.m.
Oct. 2 vs New Orleans (Tottenham) 9:30 a.m.
Oct. 9 Chicago, 1 p.m.
Oct. 16 at Miami, 1 p.m.
Oct. 23 BYE
Oct. 30 Arizona, 1 p.m.
Nov. 6 at Washington, 1 p.m.
Nov. 13 at Buffalo, 1 p.m.
Nov. 20 Dallas, 4:25 p.m.
Nov. 24 New England (Thanksgiving) 8:20 p.m.
Dec. 4 N.Y. Jets, 1 p.m.
Dec. 11 at Detroit, 1 p.m.
Dec. 17/18 Indianapolis, TBD
Dec. 24 N.Y. Giants (Sat), 1 p.m.
Jan. 1 at Green Bay, 4:25 p.m.
Jan. 7/8 at Chicago, TBD

2021 statistics

PASSING

	Cmp	Att	Cmp%	Yds	TD	Int	Lng
Cousins	372	561	66.3	4221	33	7	64
Mannion	22	36	61.1	189	1	0	30

RUSHING

	Att	Yds	1D	YBC
Cook	249	1159	57	678
Mattison	134	491	28	226
Cousins	29	115	8	97
Nwangwu	13	61	3	32
Abdullah	7	30	0	16
Ham	7	34	3	23
Jefferson	6	14	1	5

RECEIVING

	Tgt	Rec	Yds	TD	1D	YBC	Int
Jefferson	167	108	1616	10	75	1134	2
Thielen	95	67	726	10	37	487	2
Conklin	87	61	593	3	26	266	0
Osborn	82	50	655	7	26	476	3
Cook	49	34	224	0	9	-54	0
Mattison	39	32	228	1	10	-10	0
Ham	18	17	125	0	6	64	0

DEFENSE

	Int	Tgt	Cmp	TD	YAC	Sk	Tkl
Breeland	2	88	56	7	285	0	63
Peterson	1	76	43	2	250	0	45
Dantzler	1	74	40	3	106	0	53
Alexander	0	70	46	5	310	0	51
Kendricks	2	58	43	3	271	5	143
Woods	3	50	30	6	179	1	108
Vigil	1	49	41	0	238	1	85

COACHES

Head coach: Kevin O'Connell

Offensive coordinator: Wes Phillips

Defensive coordinator: Ed Donatell

Special teams coordinator: Matt Daniels

DEPTH CHART

Chart by Ourlads.com
Rookies in **bold**

OFFENSE	
QB	8 Kirk Cousins
	14 Sean Mannion
RB	4 Dalvin Cook
	2 Alexander Mattison
FB	30 C.J. Ham
	36 Jake Bargas
TE	84 Irv Smith Jr.
	82 Ben Ellefson
LWR	19 Adam Thielen
	81 Bisi Johnson
RWR	18 Justin Jefferson
	83 Jalen Nailor
SWR	17 K.J. Osborn
	15 Ihmir Smith-Marsette
LT	71 Christian Darrisaw
	63 Vederian Lowe
LG	72 Ezra Cleveland
	62 Chris Reed
C	56 Garrett Bradbury
	65 Austin Schlottmann
RG	73 Jesse Davis
	67 Ed Ingram
RT	75 Brian O'Neill
	74 Olisaemeka Udoh
DEFENSE	
DE	97 Harrison Phillips
	90 Esezi Otomewo
NT	94 Dalvin Tomlinson
	92 James Lynch
DT	96 Armon Watts
	93 Jaylen Twyman
OLB	55 Za'Darius Smith
	98 D.J. Wonnum
ILB	58 Jordan Hicks
	33 Brian Asamoah
ILB	54 Eric Kendricks
	48 Blake Lynch
OLB	99 Danielle Hunter
	91 Patrick Jones II
LCB	7 Patrick Peterson
	21 Akayleb Evans
RCB	3 Cameron Dantzler
	23 Andrew Booth Jr.
SS	22 Harrison Smith
	44 Josh Metellus
FS	**6 Lewis Cine**
	24 Camryn Bynum
NB	39 Chandon Sullivan
	35 Parry Nickerson
SPECIAL TEAMS	
K	1 Greg Joseph
P	16 Jordan Berry
KR	26 Kene Nwangwu
PR	17 K.J. Osborn

NEW ENGLAND PATRIOTS

What's new

One year after making meaningful additions to the offense with Hunter Henry, Jonnu Smith and Nelson Agholor, the Patriots continued giving Mac Jones weapons this offseason. They acquired DeVante Parker in a trade with the Dolphins, drafted Tyquan Thornton in the second round and bolstered the running back position with Pierre Strong Jr. as a fourth-round rookie. Jones had a decent first season in the NFL, and he'll be expected to play even better after the 2021 campaign ended in the first round of the playoffs.

Camp battles

The running back position is always fascinating. You never know from a fantasy perspective who's going to get the bulk of the work, and this year is no different. Damien Harris and Rhamondre Stevenson will battle for the spot atop the depth chart, but Strong can't be forgotten, given his speed and overall athleticism. James White is coming back from an injury, and his ability in the passing game is invaluable. At wide receiver, Thornton will try to carve out a role alongside Parker, Kendrick Bourne and Jakobi Meyers while Agholor attempts to prove he was worth the $22 million deal he signed in 2021.

– Cameron DaSilva, Patriots Wire

Running back Damien Harris
MARK KONEZNY/USA TODAY SPORTS

2022 schedule (ET)
Sept. 11 at Miami, 1 p.m.
Sept. 18 at Pittsburgh, 1 p.m.
Sept. 25 Baltimore, 1 p.m.
Oct. 2 at Green Bay, 4:25 p.m.
Oct. 9 Detroit, 1 p.m.
Oct. 16 at Cleveland, 1 p.m.
Oct. 24 Chicago (Mon), 8:15 p.m.
Oct. 30 at N.Y. Jets, 1 p.m.
Nov. 6 Indianapolis, 1 p.m.
Nov. 13 BYE
Nov. 20 N.Y. Jets, 1 p.m.
Nov. 24 at Minnesota (Thanksgiving), 8:20 p.m.
Dec. 1 Buffalo (Thu), 8:15 p.m.
Dec. 12 at Arizona (Mon), 8:15 p.m.
Dec. 18 at Las Vegas, 8:20 p.m.
Dec. 24 Cincinnati (Sat), 1 p.m.
Jan. 1 Miami, 1 p.m.
Jan. 7/8 at Buffalo, TBD

2021 statistics

PASSING

	Cmp	Att	Cmp%	Yds	TD	Int	Lng
Jones	352	521	67.6	3801	22	13	75
Hoyer	9	11	81.8	227	1	0	48

RUSHING

	Att	Yds	1D	YBC
Harris	202	929	55	469
Stevenson	133	606	33	250
Bolden	44	226	12	105
Jones	44	129	22	95
Taylor	19	37	3	25
Bourne	12	125	7	86
Hoyer	11	-8	1	-9

RECEIVING

	Tgt	Rec	Yds	TD	1D	YBC	Int
Meyers	126	83	866	2	42	644	3
Bourne	70	55	800	5	27	415	1
Henry	75	50	603	9	34	459	2
Bolden	49	41	405	2	21	-11	1
Agholor	64	37	473	3	23	355	3
Smith	45	28	294	1	15	62	2
Harris	21	18	132	0	4	-2	0

DEFENSE

	Int	Tgt	Cmp	TD	YAC	Sk	Tkl
Jackson	8	106	52	3	253	0	58
Mills	0	65	37	7	128	0	47
Phillips	4	57	34	4	147	0	92
Dugger	4	50	32	3	118	0	92
Bentley	0	43	29	0	174	1	109
Bryant	1	42	30	0	130	1	41
Jones	1	34	22	1	121	0	20

COACHES

Head coach: Bill Belichick

Offensive coordinator: None specified

Defensive coordinators: Steve Belichick, Jarod Mayo

Special teams coordinator: Cameron Achord

DEPTH CHART

Chart by Ourlads.com
Rookies in **bold**

OFFENSE	
QB	10 Mac Jones
	5 Brian Hoyer
RB	37 Damien Harris
	38 Rhamondre Stevenson
TE	85 Hunter Henry
	81 Jonnu Smith
LWR	11 DeVante Parker
	51 Tyquan Thornton
RWR	84 Kendrick Bourne
	15 Nelson Agholor
SWR	16 Jakobi Meyers
	14 Ty Montgomery
LT	77 Trent Brown
	75 Justin Herron
LG	**50 Cole Strange**
	61 Drew Desjarlais
C	60 David Andrews
	65 James Ferentz
RG	71 Mike Onwenu
	68 Will Sherman
RT	76 Isaiah Wynn
	70 Yasir Durant
DEFENSE	
DE	91 Deatrich Wise Jr.
	94 Henry Anderson
NT	90 Christian Barmore
	92 Davon Godchaux
DT	93 Lawrence Guy
	99 Byron Cowart
WLB	9 Matthew Judon
	55 Josh Uche
MLB	8 Ja'Whaun Bentley
	46 Raekwon McMillan
SLB	30 Mack Wilson
	45 Cameron McGrone
WLB	9 Matthew Judon
	55 Josh Uche
LCB	4 Malcolm Butler
	39 Terrance Mitchell
RCB	2 Jalen Mills
	53 Jack Jones
SS	23 Kyle Dugger
	3 Jabrill Peppers
FS	32 Devin McCourty
	21 Adrian Phillips
NB	31 Jonathan Jones
	52 Marcus Jones
SPECIAL TEAMS	
K	6 Nick Folk
P	7 Jake Bailey
KR	14 Ty Montgomery
PR	**52 Marcus Jones**

NEW ORLEANS SAINTS

What's new

QB Jameis Winston didn't throw a single pass to WRs Michael Thomas, Jarvis Landry or Chris Olave last year. That's huge for a Saints passing attack that ranked among the worst in the NFL. Now Winston has three legitimate weapons to work with. But that's the only major change, with Alvin Kamara and Mark Ingram returning at running back and the full depth chart back at tight end. Undrafted rookies Lucas Krull (tight end) and Abram Smith (running back) are sleepers to watch, but they've got their work cut out for them.

Camp battles

The heavyweight fight is going down at wide receiver, where Landry and Olave have already gotten off to hot starts in establishing a connection with Winston, and Thomas (ankle) will enter the mix soon. And that's not mentioning the presence of 2021's team-leading receivers Marquez Callaway and Deonte Harty, plus Tre'Quan Smith. A potential suspension for Alvin Kamara following an arrest makes for a hazy picture at running back; Ingram and Tony Jones Jr. didn't produce well, so that's an opportunity for someone like Smith or Dwayne Washington to work his way up the depth chart.

– John Sigler, Saints Wire

Quarterback Jameis Winston
JOE NICHOLSON/USA TODAY SPORTS

COACHES

Head coach: Dennis Allen

Offensive coordinator: Pete Carmichael

Defensive coordinator: Ryan Nielsen & Kris Richard

Special teams coordinator: Darren Rizzi

DEPTH CHART

Chart by Ourlads.com
Rookies in **bold**

OFFENSE	
QB	2 Jameis Winston
	5 Andy Dalton
RB	41 Alvin Kamara
	14 Mark Ingram II
FB	46 Adam Prentice
TE	82 Adam Trautman
	7 Taysom Hill
LWR	13 Michael Thomas
	1 Marquez Callaway
RWR	**12 Chris Olave**
	11 Deonte Harty
SWR	-- Jarvis Landry
	10 Tre'Quan Smith
LT	**70 Trevor Penning**
	74 James Hurst
LG	75 Andrus Peat
	77 Forrest Lamp
C	78 Erik McCoy
	51 Cesar Ruiz
RG	51 Cesar Ruiz
	76 Calvin Throckmorton
RT	71 Ryan Ramczyk
	67 Landon Young

DEFENSE	
LDE	94 Cameron Jordan
	90 Tanoh Kpassagnon
LDT	93 David Onyemata
	69 Kentavius Street
RDT	99 Shy Tuttle
	59 Jordan Jackson
RDE	92 Marcus Davenport
	98 Payton Turner
LB	56 Demario Davis
	55 Kaden Elliss
LB	20 Pete Werner
	52 D'Marco Jackson
LCB	29 Paulson Adebo
	27 Alontae Taylor
FS	-- Tyrann Mathieu
	48 J.T. Gray
SS	6 Marcus Maye
	25 Daniel Sorensen
RCB	23 Marshon Lattimore
	21 Bradley Roby
NB	22 C.J. Gardner-Johnson
	26 P.J. Williams
SPECIAL TEAMS	
K	3 Wil Lutz
P	4 Blake Gillikin
KR	11 Deonte Harty
PR	11 Deonte Harty

2022 schedule (ET)
Sept. 11 at Atlanta, 1 p.m.
Sept. 18 Tampa Bay, 1 p.m.
Sept. 25 at Carolina, 1 p.m.
Oct. 2 vs Minnesota (Tottenham) 9:30 a.m.
Oct. 9 Seattle, 1 p.m.
Oct. 16 Cincinnati, 1 p.m.
Oct. 20 at Arizona (Thu) 8:15 p.m.
Oct. 30 Las Vegas, 1 p.m.
Nov. 7 Baltimore (Mon) 8:15 p.m.
Nov. 13 at Pittsburgh, 1 p.m.
Nov. 20 L.A. Rams, 1 p.m.
Nov. 27 at San Francisco, 4:25 p.m.
Dec. 5 at Tampa Bay (Mon) 8:15 p.m.
Dec. 11 BYE
Dec. 17/18 Atlanta, TBD
Dec. 24 at Cleveland (Sat), 1 p.m.
Jan. 1 at Philadelphia, 1 p.m.
Jan. 7/8 Carolina, TBD

2021 statistics

PASSING

	Cmp	Att	Cmp%	Yds	TD	Int	Lng
Siemian	108	188	57.4	1154	11	3	46
Winston	95	161	59	1170	14	3	72

RUSHING

	Att	Yds	1D	YBC
Kamara	240	898	42	549
Hill	70	374	26	269
Ingram	68	260	9	113
Jones	54	142	7	78
Winston	32	166	17	113
Montgomery	15	44	2	19
Siemian	9	20	2	2

RECEIVING

	Tgt	Rec	Yds	TD	1D	YBC	Int
Kamara	67	47	439	5	20	7	0
Callaway	84	46	698	6	32	554	1
Harris	59	36	570	3	23	329	6
Smith	50	32	377	3	18	264	1
Trautman	43	27	263	2	13	152	1
Ingram	26	20	138	0	8	5	0
Montgomery	26	16	95	0	5	8	0

DEFENSE

	Int	Tgt	Cmp	TD	YAC	Sk	Tkl
Lattimore	3	106	61	826	7	303	0
Adebo	3	89	55	715	5	233	0
Jenkins	1	68	39	413	2	195	1
Gardner-Johnson	3	61	39	400	1	221	2
Davis	0	59	40	334	0	179	3
Williams	2	43	21	401	3	77	0
Alexander	1	40	29	282	0	203	3.5

NEW YORK GIANTS

What's new

The Giants have new general manager, new head coach, new assistant staff, new systems and nearly 50% roster turnover. The analytics department has been revamped, the scouting department has been shuffled and other aspects of the front office have changed. Everything will be fresh with the exception of QB Daniel Jones, RB Saquon Barkley and a small handful of other players. The new faces include LB Kayvon Thibodeaux, RT Evan Neal, WR Wan'Dale Robinson, TE Daniel Bellinger and veteran G Mark Glowinski.

Camp battles

As it was under Pat Shurmur, Ben McAdoo and Joe Judge, all players will have a fresh slate under head coach Brian Daboll. Most players will be battling for a spot on the roster. Perhaps the most interesting battle will come at cornerback, where upwards of 10 players will vie for a starting spot alongside Adoree' Jackson. A similar battle will play out at inside linebacker, where the Giants need someone to step up and separate himself as they search for a Blake Martinez counterpart. Also keep an eye on left guard, where incumbent Shane Lemieux looks to hold off veteran Max Garcia and rookie third-round pick Joshua Ezeudu.

– Dan Benton, Giants Wire

Linebacker Kayvon Thibodeaux
JOHN JONES/USA TODAY SPORTS

COACHES

Head coach: Brian Daboll

Offensive coordinator: Mike Kafka

Defensive coordinator: Don Martindale

Special teams coordinator: Thomas McGaughey

DEPTH CHART

Chart by Ourlads.com
Rookies in **bold**

OFFENSE	
QB	8 Daniel Jones
	2 Tyrod Taylor
RB	26 Saquon Barkley
	31 Matt Breida
TE	**45 Daniel Bellinger**
	83 Ricky Seals-Jones
LWR	19 Kenny Golladay
	18 C.J. Board
RWR	89 Kadarius Toney
	80 Richie James
SWR	3 Sterling Shepard
	17 Wan'Dale Robinson
LT	78 Andrew Thomas
	75 Joshua Ezeudu
LG	66 Shane Lemieux
	77 Jamil Douglas
C	76 Jon Feliciano
	72 Max Garcia
RG	64 Mark Glowinski
	60 Marcus McKethan
RT	**70 Evan Neal**
	73 Matt Gono
DEFENSE	

DT	97 Dexter Lawrence
	96 David Moa
NT	71 Justin Ellis
	98 D.J. Davidson
SLB	**5 Kayvon Thibodeaux**
	55 Jihad Ward
MLB	54 Blake Martinez
	41 Darrian Beavers
WLB	38 Tae Crowder
	43 Micah McFadden
OLB	51 Azeez Ojulari
	94 Elerson Smith
LCB	33 Aaron Robinson
	23 Michael Jacquet III
SS	20 Julian Love
	36 Dane Belton
FS	29 Xavier McKinney
	34 Jarren Williams
RCB	22 Adoree' Jackson
	25 Rodarius Williams
NB	30 Danny Holmes
	28 Cor'Dale Flott
SPECIAL TEAMS	
K	9 Graham Gano
P	17 Jamie Gillan
KR	80 Richie James
PR	80 Richie James

2022 schedule (ET)
Sept. 11 at Tennessee 4:25 p.m.
Sept. 18 Carolina, 1 p.m.
Sept. 26 Dallas (Mon) 8:15 p.m.
Oct. 2 Chicago, 1 p.m.
Oct. 9 vs Green Bay (Tottenham), 9:30 a.m.
Oct. 16 Baltimore, 1 p.m.
Oct. 23 at Jacksonville, 1 p.m.
Oct. 30 at Seattle 4:25 p.m.
Nov. 7 BYE
Nov. 13 Houston, 1 p.m.
Nov. 20 Detroit, 1 p.m.
Nov. 24 at Dallas (Thanksgiving) 4:30 p.m.
Dec. 4 Washington, 1 p.m.
Dec. 11 Philadelphia, 1 p.m.
Dec. 17/18 at Washington, TBD
Dec. 24 at Minnesota (Sat), 1 p.m.
Jan. 1 Indianapolis, 1 p.m.
Jan. 7/8 at Philadelphia, TBD

2021 statistics

PASSING

	Cmp	Att	Cmp%	Yds	TD	Int	Lng
Jones	232	361	64.3	2428	10	7	54
Glennon	90	167	53.9	790	4	10	60

RUSHING

	Att	Yds	1D	YBC
Barkley	162	593	27	314
Booker	145	593	31	364
Jones	62	298	16	256
Penny	24	99	9	43
Fromm	8	65	4	30
Glennon	7	33	2	33
Toney	3	6	0	5

RECEIVING

	Tgt	Rec	Yds	TD	1D	YBC	Int
Engram	73	46	408	3	21	225	2
Barkley	57	41	263	2	13	-35	0
Booker	45	40	268	1	11	-21	0
Toney	57	39	420	0	21	192	1
Golladay	76	37	521	0	27	402	3
Shepard	53	36	366	1	19	255	4
Slayton	58	26	339	2	14	274	3

DEFENSE

	Int	Tgt	Cmp	TD	YAC	Sk	Tkl
Bradberry	4	115	71	8	293	0	47
Crowder	2	74	59	4	308	0	130
Jackson	1	73	38	2	101	0	62
McKinney	5	56	38	3	191	0	93
Ryan	0	52	35	2	126	1	117
Love	1	45	32	2	117	0.5	66
Holmes	1	33	22	0	148	0	29

NEW YORK JETS

What's new

The Jets used free agency and the draft to bolster their roster. Starting on defense, the secondary was revamped with free agent CB D.J. Reed and S Jordan Whitehead. CB Sauce Gardner was the first of three picks for New York in the first round of April's draft. The third was DE Jermaine Johnson, who joins Carl Lawson on the edge of the line. The other first-round pick was WR Garrett Wilson, QB Zach Wilson's new top weapon. But Wilson also has a new set of safety valves via free agent TE additions C.J. Uzomah and Tyler Conklin, plus Breece Hall, the first running back selected in the draft, behind him. The team's largest splash in free agency: OL Laken Tomlinson.

Camp battles

While the Jets shored things up in the secondary, safety is still a position to watch. Starting next to Whitehead will be either Lamarcus Joyner or Jason Pinnock. There's also a chance both could see time at cornerback as well. Additionally, Nathan Shepherd and Jonathan Marshall will vie to be the nose tackle. In the backfield, Hall is expected to start, but Michael Carter could earn rotational time. At wide receiver, the depth spots behind Wilson and Corey Davis are up for grabs.

– Nick Wojton, Jets Wire

Wide receiver Garrett Wilson
JOHN MINCHILLO/AP

2022 schedule (ET)

Sept. 11 Baltimore, 1 p.m.
Sept. 18 at Cleveland, 1 p.m.
Sept. 25 Cincinnati, 1 p.m.
Oct. 2 at Pittsburgh, 1 p.m.
Oct. 9 Miami, 1 p.m.
Oct. 16 at Green Bay, 1 p.m.
Oct. 23 at Denver, 4:05 p.m.
Oct. 30 New England, 1 p.m.
Nov. 6 Buffalo, 1 p.m.
Nov. 13 BYE
Nov. 20 at New England, 1 p.m.
Nov. 27 Chicago, 1 p.m.
Dec. 4 at Minnesota, 1 p.m.
Dec. 11 at Buffalo, 1 p.m.
Dec. 18 Detroit, 1 p.m.
Dec. 22 Jacksonville (Thu), 8:15 p.m.
Jan. 1 at Seattle, 4:05 p.m.
Jan. 7/8 at Miami, TBD

2021 statistics

PASSING

	Cmp	Att	Cmp%	Yds	TD	Int	Lng
Wilson	213	383	55.6	2334	9	11	54
White	88	132	66.7	953	5	8	28

RUSHING

	Att	Yds	1D	YBC
Carter	147	639	29	294
Coleman	84	356	19	166
Johnson	61	238	13	174
Wilson	29	185	10	124
Walter	26	101	5	68
Perine	8	31	1	23
Berrios	7	40	3	28

RECEIVING

	Tgt	Rec	Yds	TD	1D	YBC	Int
Crowder	71	51	447	2	24	271	2
Berrios	65	46	431	2	21	189	1
Moore	77	43	538	5	24	331	4
Carter	55	36	325	0	16	-16	1
Johnson	55	34	372	2	20	38	1
Davis	59	34	492	4	23	368	5
Cole	51	28	449	1	20	364	4

DEFENSE

	Int	Tgt	Cmp	TD	YAC	Sk	Tkl
Hall	0	109	69	7	225	0.5	79
Echols	2	75	46	1	178	0	63
Carter	0	73	55	1	268	1	72
Mosley	0	68	58	3	305	2	168
Williams	0	51	34	0	251	2	110
Guidry	0	41	30	3	116	0	48
Davis	2	33	26	3	239	0.5	62

COACHES

Head coach: Robert Saleh

Offensive coordinator: Mike Lafleur

Defensive coordinator: Jeff Ulbrich

Special teams coordinator: Brant Boyer

DEPTH CHART

Chart by Ourlads.com
Rookies in **bold**

OFFENSE	
QB	2 Zach Wilson
	19 Joe Flacco
RB	**20 Breece Hall**
	32 Michael Carter
FB	48 Nick Bawden
TE	87 C.J. Uzomah
	83 Tyler Conklin
LWR	84 Corey Davis
	11 Denzel Mims
RWR	8 Elijah Moore
	16 Jeff Smith
SWR	**17 Garrett Wilson**
	10 Braxton Berrios
LT	76 George Fant
	69 Conor McDermott
LG	78 Laken Tomlinson
	65 Dru Samia
C	60 Connor McGovern
	67 Dan Feeney
RG	75 Alijah Vera-Tucker
	71 Nate Herbig
RT	77 Mekhi Becton
	61 Max Mitchell
DEFENSE	
DE	58 Carl Lawson
	47 Bryce Huff
DT	95 Quinnen Williams
	94 Solomon Thomas
DT	91 John Franklin-Myers
	98 Sheldon Rankins
DE	**52 Jermaine Johnson II**
	54 Jacob Martin
WLB	56 Quincy Williams
	45 Hamsah Nasirildeen
MLB	57 C.J. Mosley
	44 Jamien Sherwood
LCB	**1 Sauce Gardner**
	37 Bryce Hall
SS	6 Jordan Whitehead
	41 Jason Pinnock
FS	29 Lamarcus Joyner
	21 Ashtyn Davis
RCB	4 D.J. Reed
	26 Brandin Echols
NB	30 Michael Carter II
	40 Javelin Guidry
SPECIAL TEAMS	
K	14 Greg Zuerlein
P	7 Braden Mann
KR	10 Braxton Berrios
PR	10 Braxton Berrios

PHILADELPHIA EAGLES

What's new

GM Howie Roseman paired QB Jalen Hurts with a game-changing wideout, acquiring A.J. Brown via trade, and defensive coordinator Jonathan Gannon has several talented weapons after the arrivals of Haason Reddick, Kyzir White, James Bradberry, Nakobe Dean and Jordan Davis. On offense, Dallas Goedert will look to break out as the top player at tight end with Zach Ertz now in Arizona. On defense, Philadelphia will employ a multitude of looks and schemes, highlighted by a vastly improved linebacker group.

Camp battles

Miles Sanders is the big name at running back, but he could see competition from second-year dual-threat Kenneth Gainwell. The Eagles have a top-10 duo at wide receiver with Brown and DeVonta Smith, and the battle behind Quez Watkins for the No. 4 spot could also be critical. WR Zach Pascal joined the Eagles because of head coach Nick Sirianni, who coached him in Indianapolis from 2018-2020, while Jalen Reagor will look to finally have a breakout season after being a first-round pick two years ago. On defense, T.J. Edwards vs. Dean at middle linebacker will be the camp battle to watch.

– Glenn Erby, The Eagles Wire

Wide receiver A.J. Brown
CHRISTOPHER HANEWINCKEL/USA TODAY SPORTS

2022 schedule (ET)

Sept. 11 at Detroit, 1 p.m.
Sept. 19 Minnesota (Mon) 8:30 p.m.
Sept. 25 at Washington, 1 p.m.
Oct. 2 Jacksonville, 1 p.m.
Oct. 9 at Arizona, 4:25 p.m.
Oct. 16 Dallas, 8:20 p.m.
Oct. 23 BYE
Oct. 30 Pittsburgh, 1 p.m.
Nov. 3 at Houston (Thu), 8:15 p.m.
Nov. 14 Washington (Mon), 8:15 p.m.
Nov. 20 at Indianapolis, 1 p.m.
Nov. 27 Green Bay, 8:20 p.m.
Dec. 4 Tennessee, 1 p.m.
Dec. 11 at N.Y. Giants, 1 p.m.
Dec. 18 at Chicago, 1 p.m.
Dec. 24 at Dallas (Sat), 4:25 p.m.
Jan. 1 New Orleans, 1 p.m.
Jan. 7/8 N.Y. Giants, TBD

2021 statistics

PASSING

	Cmp	Att	Cmp%	Yds	TD	Int	Lng
Hurts	265	432	61.3	3144	16	9	91
Minshew	41	60	68.3	439	4	1	36

RUSHING

	Att	Yds	1D	YBC
Hurts	139	784	56	642
Sanders	137	754	33	471
Scott	87	373	24	209
Howard	86	406	24	208
Gainwell	68	291	19	193
Huntley	13	51	2	38
Reagor	10	32	3	23

RECEIVING

	Tgt	Rec	Yds	TD	1D	YBC	Int
Smith	104	64	916	5	43	696	1
Goedert	76	56	830	4	42	444	1
Watkins	62	43	647	1	25	394	3
Gainwell	50	33	253	1	14	27	0
Reagor	57	33	299	2	13	148	2
Sanders	34	26	158	0	6	-69	0
Ertz	31	18	189	2	10	103	1

DEFENSE

	Int	Tgt	Cmp	TD	YAC	Sk	Tkl
Slay	3	85	50	3	185	0	52
Singleton	1	74	63	5	382	0	137
Maddox	1	74	56	1	235	0.5	73
Nelson	1	72	48	5	156	0	50
Edwards	1	52	41	2	205	1	130
Harris	1	45	23	1	117	0	72
Taylor	0	28	25	0	151	0	41

COACHES

Head coach: Nick Sirianni

Offensive coordinator: Shane Steichen

Defensive coordinator: Jonathan Gannon

Special teams coordinator: Michael Clay

DEPTH CHART

Chart by Ourlads.com
Rookies in **bold**

OFFENSE	
QB	1 Jalen Hurts
	10 Gardner Minshew
RB	26 Miles Sanders
	14 Kenneth Gainwell
TE	88 Dallas Goedert
	89 Jack Stoll
LWR	11 A.J. Brown
	3 Zach Pascal
RWR	6 DeVonta Smith
	18 Jalen Reagor
SWR	16 Quez Watkins
	84 Greg Ward
LT	68 Jordan Mailata
	77 Andre Dillard
LG	69 Landon Dickerson
	78 Sua Opeta
C	62 Jason Kelce
	51 Cam Jurgens
RG	56 Isaac Seumalo
	76 Jack Anderson
RT	65 Lane Johnson
	63 Jack Driscoll
DEFENSE	
LDE	55 Brandon Graham
	94 Josh Sweat
LDT	91 Fletcher Cox
	90 Jordan Davis
RDT	97 Javon Hargrave
	93 Milton Williams
RDE	96 Derek Barnett
	75 Tarron Jackson
WLB	43 Kyzir White
	52 Davion Taylor
MLB	57 T.J. Edwards
	17 Nakobe Dean
SLB	7 Haason Reddick
	58 Kyron Johnson
LCB	2 Darius Slay
	27 Zech McPhearson
SS	28 Anthony Harris
	23 Jaquiski Tartt
FS	22 Marcus Epps
	42 K'Von Wallace
RCB	24 James Bradberry
	36 Tay Gowan
NB	29 Avonte Maddox
	34 Kary Vincent Jr.
SPECIAL TEAMS	
K	4 Jake Elliott
P	8 Arryn Siposs
KR	14 Kenneth Gainwell
PR	18 Jalen Reagor

PITTSBURGH STEELERS

What's new

It's a new era in Pittsburgh after Ben Roethlisberger retired in the offseason. This change puts the entire offense in the hands of a new quarterback. Whether it is rookie Kenny Pickett or veteran Mitchell Trubisky, the offense has the potential to be explosive and put up yards and points in bunches. The Steelers have a strong cast of skill players, including RB Najee Harris; WRs Diontae Johnson, Chase Claypool and George Pickens; and TE Pat Freiermuth.

Camp battles

Trubisky, the No. 2 overall pick in 2017, signed on not only to be a bridge quarterback but to try to breathe life back into what was once a promising NFL career. This could end up a tight battle that runs through the preseason. How reps are distributed at wide receiver are something to watch, too. Johnson is seeking a massive new contract and should be looking to exceed expectations. Chase Claypool has claimed he's a top-three receiver and Pittsburgh brought in rookie George Pickens to provide an explosive deep threat with the big-play potential the offense has been lacking. The player who emerges as the go-to for the Steelers' new quarterback is poised for a huge season.

— Curt Popejoy, Steelers Wire

Running back Najee Harris
CHARLES LECLAIRE/USA TODAY SPORTS

COACHES

Head coach: Mike Tomlin

Offensive coordinator: Matt Canada

Defensive coordinator: Teryl Austin

Special teams coordinator: Danny Smith

DEPTH CHART

Chart by Ourlads.com
Rookies in **bold**

OFFENSE	
QB	10 Mitchell Trubisky
	8 Kenny Pickett
RB	22 Najee Harris
	24 Benny Snell Jr.
FB	44 Derek Watt
TE	88 Pat Freiermuth
	81 Zach Gentry
LWR	18 Diontae Johnson
	13 Miles Boykin
RWR	11 Chase Claypool
	89 Gunner Olszewski
SWR	**14 George Pickens**
	19 Calvin Austin III
LT	65 Dan Moore Jr.
	71 Joe Haeg
LG	69 Kevin Dotson
	53 Kendrick Green
C	61 Mason Cole
	60 J.C. Hassenauer
RG	78 James Daniels
	77 John Leglue
RT	76 Chukwuma Okorafor
	64 Trent Scott
DEFENSE	
DT	97 Cameron Heyward
	98 DeMarvin Leal
NT	94 Tyson Alualu
	57 Montravius Adams
DE	65 Larry Ogunjobi
	95 Chris Wormley
LOLB	90 T.J. Watt
	49 Genard Avery
LILB	55 Devin Bush
	45 Buddy Johnson
RILB	51 Myles Jack
	41 Robert Spillane
ROLB	56 Alex Highsmith
	48 Derrek Tuszka
LCB	29 Levi Wallace
	42 James Pierre
FS	39 Minkah Fitzpatrick
	24 Damontae Kazee
SS	34 Terrell Edmunds
	28 Miles Killebrew
RCB	25 Ahkello Witherspoon
	31 Justin Layne
NB	20 Cameron Sutton
	21 Tre Norwood
SPECIAL TEAMS	
K	9 Chris Boswell
P	6 Pressley Harvin III
KR	89 Gunner Olszewski
	26 Anthony McFarland Jr.
PR	89 Gunner Olszewski

2022 schedule (ET)
Sept. 11 at Cincinnati, 1 p.m.
Sept. 18 New England, 1 p.m.
Sept. 22 at Cleveland (Thu), 8:15 p.m.
Oct. 2 N.Y. Jets, 1 p.m.
Oct. 9 at Buffalo, 1 p.m.
Oct. 16 Tampa Bay, 1 p.m.
Oct. 23 at Miami, 8:20 p.m.
Oct. 30 at Philadelphia, 1 p.m.
Nov. 6 BYE
Nov. 13 New Orleans, 1 p.m.
Nov. 20 Cincinnati, 8:20 p.m.
Nov. 28 at Indianapolis (Mon), 8:15 p.m.
Dec. 4 at Atlanta, 1 p.m.
Dec. 11 Baltimore, 1 p.m.
Dec. 18 at Carolina, 1 p.m.
Dec. 24 Las Vegas (Sat), 8:15 p.m.
Jan. 1 at Baltimore, 1 p.m.
Jan. 7/8 Cleveland, TBD

2021 statistics

PASSING

	Cmp	Att	Cmp%	Yds	TD	Int	Lng
Roethlisberger	390	605	64.5	3740	22	10	59
Rudolph	35	58	60.3	277	1	1	36

RUSHING

	Att	Yds	1D	YBC
Harris	307	1200	62	525
Snell	36	98	3	56
Roethlisberger	20	5	3	2
Claypool	14	96	7	79
Ballage	12	36	2	15
Johnson	5	53	2	35
Rudolph	5	53	3	25

RECEIVING

	Tgt	Rec	Yds	TD	1D	YBC	Int
Johnson	169	107	1161	8	59	634	3
Harris	94	74	467	3	22	-32	0
Freiermuth	79	60	497	7	34	250	0
Claypool	105	59	860	2	35	577	3
McCloud	66	39	277	0	18	167	2
Washington	44	24	285	2	9	206	1
Gentry	25	19	167	0	11	40	0

DEFENSE

	Int	Tgt	Cmp	TD	YAC	Sk	Tkl
Sutton	2	72	48	5	200	0	52
Fitzpatrick	2	56	35	2	152	0	124
Haden	0	55	33	3	148	0	38
Pierre	1	53	32	4	123	0	47
Edmunds	2	53	30	2	113	1	89
Schobert	1	48	34	1	181	0	112
Bush	0	47	33	2	219	2	70

SAN FRANCISCO 49ERS

What's new?

Trey Lance figures to take over for Jimmy Garoppolo and give the 49ers a more dynamic playmaker at quarterback. But it could be a boom-or-bust adventure for pass catchers Deebo Samuel, Brandon Aiyuk and George Kittle until Lance has his sea legs under him as an NFL starter. The 49ers also drafted running back Tyrion Davis-Price in the third round and he could chew up some of the carries that went to Elijah Mitchell last year. The 49ers added CB Charvarius Ward in hopes of improving a secondary that struggled against top wide receivers a season ago. San Francisco's front seven should still be very good with Nick Bosa, Arik Armstead and Fred Warner. If Ward turns the secondary around, San Francisco could put together one of the NFL's top defenses.

Camp battles

Fantasy managers should keep tabs on how that offensive line (three jobs open) looks before investing big in players on San Francisco's offense. At running back, Mitchell could see competition for carries from Davis-Price and 2021 third-round pick Trey Sermon. WRs Ray-Ray McCloud and Jauan Jennings will duke it out for snaps as the third receiver as well.

– Kyle Madson, Niners Wire

Quarterback Trey Lance
CARY EDMONDSON/USA TODAY SPORTS

COACHES

Head coach: Kyle Shanahan

Offensive coordinator: Chris Foerster & Bobby Slowik

Defensive coordinator: DeMeco Ryans

Special teams coordinator: Brian Schneider

DEPTH CHART

Chart by Ourlads.com
Rookies in **bold**

OFFENSE	
QB	5 Trey Lance
	10 Jimmy Garoppolo
RB	25 Elijah Mitchell
	22 Jeff Wilson Jr.
FB	44 Kyle Juszczyk
	40 Josh Hokit
TE	85 George Kittle
	89 Charlie Woerner
LWR	11 Brandon Aiyuk
	17 Malik Turner
RWR	19 Deebo Samuel
	86 Danny Gray
SWR	15 Jauan Jennings
	3 Ray-Ray McCloud III
LT	71 Trent Williams
	68 Colton McKivitz
LG	65 Aaron Banks
	74 Spencer Burford
C	64 Jake Brendel
	60 Daniel Brunskill
RG	60 Daniel Brunskill
	76 Jaylon Moore
RT	69 Mike McGlinchey
	63 Nick Zakelj
DEFENSE	
DE	97 Nick Bosa
	53 Kemoko Turay
DT	91 Arik Armstead
	92 Kerry Hyder Jr.
NT	99 Javon Kinlaw
	98 Hassan Ridgeway
LEO	56 Samson Ebukam
	95 Drake Jackson
MLB	54 Fred Warner
	51 Azeez Al-Shaair
WLB	57 Dre Greenlaw
	48 Oren Burks
LCB	4 Emmanuel Moseley
	2 Jason Verrett
SS	29 Talanoa Hufanga
	30 George Odum
FS	1 Jimmie Ward
	33 Tarvarius Moore
RCB	35 Charvarius Ward
	20 Ambry Thomas
NB	31 Darqueze Dennard
	26 Samuel Womack III
SPECIAL TEAMS	
K	9 Robbie Gould
P	18 Mitch Wishnowsky
KR	3 Ray-Ray McCloud
	11 Brandon Aiyuk
PR	3 Ray-Ray McCloud

2022 schedule (ET)
Sept. 11 at Chicago, 1 p.m.
Sept. 18 Seattle, 4:05 p.m.
Sept. 25 at Denver, 8:20 p.m.
Oct. 3 L.A. Rams (Mon), 8:15 p.m.
Oct. 9 at Carolina, 4:05 p.m.
Oct. 16 at Atlanta, 1 p.m.
Oct. 23 Kansas City, 4:25 p.m.
Oct. 30 at L.A. Rams, 4:25 p.m.
Nov. 7 BYE
Nov. 13 L.A. Chargers, 8:20 p.m.
Nov. 21 vs Arizona (Mexico City), 8:15 p.m.
Nov. 27 New Orleans, 4:25 p.m.
Dec. 4 Miami, 4:05 p.m.
Dec. 11 Tampa Bay, 4:25 p.m.
Dec. 15 at Seattle (Thu), 8:15 p.m.
Dec. 24 Washington (Sat), 4:05 p.m.
Jan. 1 at Las Vegas, 4:05 p.m.
Jan. 7/8 Arizona, TBD

2021 statistics

PASSING

	Cmp	Att	Cmp%	Yds	TD	Int	Lng
Garoppolo	301	441	68.3	3810	20	12	83
Lance	41	71	57.7	603	5	2	76

RUSHING

	Att	Yds	1D	YBC
Mitchell	207	963	47	448
Wilson	79	294	19	195
Samuel	59	365	21	181
Sermon	41	167	9	88
Garoppolo	38	51	15	40
Lance	38	168	8	114
Hasty	16	68	6	46

RECEIVING

	Tgt	Rec	Yds	TD	1D	YBC	Int
Samuel	121	77	1405	6	51	637	4
Kittle	94	71	910	6	42	460	6
Aiyuk	84	56	826	5	37	479	0
Juszczyk	38	30	296	1	16	145	0
Jennings	38	24	282	5	15	179	1
Hasty	29	23	157	0	7	29	0
Mitchell	20	19	137	1	6	-14	0

DEFENSE

	Int	Tgt	Cmp	TD	YAC	Sk	Tkl
Al-Shaair	1	66	53	3	347	2	102
Warner	0	62	49	3	293	0.5	137
Norman	1	60	40	4	131	0	49
Moseley	1	55	31	0	118	0	42
Williams	1	49	38	1	145	1	52
Ward	2	44	26	4	124	0	77
Tartt	0	33	19	2	51	0	66

SEATTLE SEAHAWKS

What's new?

The Seahawks took an enormous step backward at quarterback this offseason, trading superstar Russell Wilson to the Broncos and replacing him with a competition between Geno Smith and Drew Lock. Neither is in the same league as Wilson as far as fantasy potential goes and both are probably best avoided even in very deep leagues. Seattle also has a new, more aggressive defensive scheme that should produce more turnovers, improving the outlook for what was already a decent unit.

Camp battles

The QB battle is irrelevant for fantasy unless the team brings in Jimmy Garoppolo or another potential starter. WRs Tyler Lockett and DK Metcalf are virtually guaranteed to lead the team in targets, but the No. 3 option in the passing game is a wild card. TE Noah Fant is our favorite, but there are several receivers who make good candidates as well. At running back, Rashaad Penny should begin as the starter after his hot finish to 2021, though it won't take much for Penny to be pulled in favor of rookie Kenneth Walker. Both have serious fantasy upside. Seattle's offense will go through the run this year no matter who plays QB.

– Tim Weaver, Seahawks Wire

COACHES

Head coach: Pete Carroll

Offensive coordinator: Shane Waldron

Defensive coordinator: Clint Hurtt

Special teams coordinator: Larry Izzo

DEPTH CHART

Chart by Ourlads.com
Rookies in **bold**

OFFENSE	
QB	7 Geno Smith
	2 Drew Lock
RB	20 Rashaad Penny
	9 Kenneth Walker III
TE	87 Noah Fant
	89 Will Dissly
LWR	14 DK Metcalf
	11 Cody Thompson
RWR	16 Tyler Lockett
	15 Marquise Goodwin
SWR	18 Freddie Swain
	1 Dee Eskridge
LT	**67 Charles Cross**
	78 Stone Forsythe
LG	68 Damien Lewis
	61 Kyle Fuller
C	63 Austin Blythe
	64 Dakoda Shepley
RG	66 Gabe Jackson
	60 Phil Haynes
RT	74 Jake Curhan
	72 Abraham Lucas
DEFENSE	
DE	93 Shelby Harris
	91 L.J. Collier
NT	99 Al Woods
	90 Bryan Mone
DT	97 Poona Ford
	77 Quinton Jefferson
LEO	52 Darnell Taylor
	98 Alton Robinson
WLB	56 Jordyn Brooks
	44 Nick Bellore
MLB	57 Cody Barton
	51 Joel Iyiegbuniwe
SLB	10 Uchenna Nwosu
	53 Boye Mafe
LCB	9 Artie Burns
	22 Tre Brown
SS	33 Jamal Adams
	26 Ryan Neal
FS	6 Quandre Diggs
	42 Josh Jones
RCB	23 Sidney Jones IV
	8 Coby Bryant
NB	24 Justin Coleman
	28 Ugo Amadi
SPECIAL TEAMS	
K	5 Jason Myers
P	4 Michael Dickson
KR	31 DeeJay Dallas
PR	18 Freddie Swain

Wide receiver Tyler Lockett
JOE NICHOLSON/USA TODAY SPORTS

2022 schedule (ET)
Sept. 12 Denver (Mon), 8:15 p.m.
Sept. 18 at San Francisco, 4:05 p.m.
Sept. 25 Atlanta, 4:25 p.m.
Oct. 2 at Detroit, 1 p.m.
Oct. 9 at New Orleans, 1 p.m.
Oct. 16 Arizona, 4:05 p.m.
Oct. 23 at L.A. Chargers, 4:25 p.m.
Oct. 30 N.Y. Giants, 4:25 p.m.
Nov. 6 at Arizona, 4:05 p.m.
Nov. 13 vs Tampa Bay (Munich) 9:30 a.m.
Nov. 21 BYE
Nov. 27 Las Vegas, 4:05 p.m.
Dec. 4 at L.A. Rams, 4:05 p.m.
Dec. 11 Carolina, 4:25 p.m.
Dec. 15 San Francisco (Thu) 8:15 p.m.
Dec. 24 at Kansas City (Sat), 1 p.m.
Jan. 1 N.Y. Jets, 4:05 p.m.
Jan. 7/8 L.A. Rams, TBD

2021 statistics

PASSING

	Cmp	Att	Cmp%	Yds	TD	Int	Lng
Wilson	259	400	64.8	3113	25	6	69
Smith	65	95	68.4	702	5	1	84

RUSHING

	Att	Yds	1D	YBC
Penny	119	749	28	376
Collins	108	411	22	238
Carson	54	232	11	104
Wilson	43	183	17	135
Dallas	33	138	10	66
Homer	21	177	7	121
Peterson	11	16	2	5

RECEIVING

	Tgt	Rec	Yds	TD	1D	YBC	Int
Metcalf	129	75	967	12	48	639	2
Lockett	107	73	1175	8	41	898	3
Everett	63	48	478	4	26	229	1
Swain	40	25	343	4	12	137	0
Dallas	23	21	133	0	4	23	0
Dissly	26	21	231	1	11	88	0
Homer	20	16	161	0	8	33	1

DEFENSE

	Int	Tgt	Cmp	TD	YAC	Sk	Tkl
Brooks	0	96	77	4	46	1	184
Reed	2	88	42	3	0	0	78
Wagner	1	87	71	2	41	1	170
Jones	0	77	47	2	1	0	66
Amadi	1	61	48	1	14	0	54
Adams	2	51	30	4	44	0	87
Diggs	5	44	29	1	2	0	94

TAMPA BAY BUCCANEERS

What's new

Tampa Bay gave WR Russell Gage a hefty three-year deal in free agency to be the No. 3 receiver, and the No. 2 opposite Mike Evans until Chris Godwin returns from knee surgery. Rob Gronkowski's (second) retirement leaves a void at tight end, where a veteran could be brought in to compete with Cameron Brate as well as draft picks Cade Otton and Ko Kieft. The Bucs lost both of their starting guards this offseason, but acquiring Shaq Mason from the Patriots for a fifth-round pick was a huge steal that should help keep one of the league's best offensive lines performing at a high level.

Camp battles

Evans, Godwin and Gage are the clear top three at wide receiver, but there's a logjam below them on the depth chart. Scotty Miller, Tyler Johnson, Cyril Grayson Jr., Breshad Perriman and Jaelon Darden will be fighting for the other spots, and there's not enough room for all of them. Leonard Fournette will be the clear-cut leader in the backfield, but the Bucs spent a third-round pick on Rachaad White, who could beat out Giovani Bernard and Ke'Shawn Vaughn for some third-down duties. Brate could have a more significant role.

– Luke Easterling, Bucs Wire

COACHES

Head coach: Todd Bowles

Offensive coordinator: Byron Leftwich

Defensive coordinator: Todd Bowles

Special teams coordinator: Keith Armstrong

DEPTH CHART

Depth chart
Chart by Ourlads.com
Rookies in **bold**

OFFENSE	
QB	12 Tom Brady
	11 Blaine Gabbert
RB	7 Leonard Fournette
	29 Rachaad White
TE	84 Cameron Brate
	-- Kyle Rudolph
LWR	13 Mike Evans
	1 Jaelon Darden
RWR	14 Chris Godwin
	15 Cyril Grayson Jr.
SWR	17 Russell Gage
	18 Tyler Johnson
LT	76 Donovan Smith
	74 Fred Johnson
LG	64 Aaron Stinnie
	67 Luke Goedeke
C	66 Ryan Jensen
	70 Robert Hainsey
RG	69 Shaq Mason
	60 Nick Leverett
RT	78 Tristan Wirfs
	72 Josh Wells
DEFENSE	
DE	96 Akiem Hicks
	79 Patrick O'Connor
NT	50 Vita Vea
	56 Rakeem Nunez-Roches
DE	92 William Gholston
	90 Logan Hall
OLB	9 Joe Tryon-Shoyinka
	49 Cam Gill
ILB	45 Devin White
	52 K.J. Britt
ILB	54 Lavonte David
	48 Grant Stuard
OLB	58 Shaquil Barrett
	98 Anthony Nelson
LCB	24 Carlton Davis
	27 Zyon McCollum
RCB	35 Jamal Dean
	30 Dee Delaney
SS	32 Mike Edwards
	22 Keanu Neal
FS	31 Antoine Winfield Jr.
	26 Logan Ryan
NB	23 Sean Murphy-Bunting
	43 Ross Cockrell
SPECIAL TEAMS	
K	3 Ryan Succop
P	**5 Jake Camarda**
KR	1 Jaelon Darden
PR	1 Jaelon Darden

Offensive lineman Shaq Mason
RICH BARNES/USA TODAY SPORTS

2022 schedule (ET)
Sept. 11 at Dallas 8:20 p.m.
Sept. 18 at New Orleans, 1 p.m.
Sept. 25 Green Bay 4:25 p.m.
Oct. 2 Kansas City 8:20 p.m.
Oct. 9 Atlanta, 1 p.m.
Oct. 16 at Pittsburgh, 1 p.m.
Oct. 23 at Carolina, 1 p.m.
Oct. 27 Baltimore (Thu) 8:15 p.m.
Nov. 6 L.A. Rams 4:25 p.m.
Nov. 13 vs Seattle (Munich) 9:30 a.m.
Nov. 21 BYE
Nov. 27 at Cleveland, 1 p.m.
Dec. 5 New Orleans (Mon) 8:15 p.m.
Dec. 11 at San Francisco4:25 p.m.
Dec. 18 Cincinnati 4:25 p.m.
Dec. 25 at Arizona 8:20 p.m.
Jan. 1 Carolina, 1 p.m.
Jan. 7/8 at Atlanta, TBD

2021 statistics

PASSING

	Cmp	Att	Cmp%	Yds	TD	Int	Lng
Brady	485	719	67.5	5316	43	12	62
Gabbert	7	11	63.6	67	0	0	23

RUSHING

	Att	Yds	1D	YBC
Fournette	180	812	45	396
Jones	101	428	25	242
Vaughn	36	180	9	58
Brady	28	81	14	67
Gabbert	9	-7	0	-7
Bell	8	18	1	12
Bernard	8	58	3	37

RECEIVING

	Tgt	Rec	Yds	TD	1D	YBC	Int
Godwin	127	98	1103	5	55	517	2
Evans	114	74	1035	14	56	776	3
Fournette	84	69	454	2	30	5	2
Gronkowski	89	55	802	6	34	452	0
Brown	62	42	545	4	29	355	1
Johnson	55	36	360	0	14	223	0
Brate	57	30	245	4	15	164	0

DEFENSE

	Int	Tgt	Cmp	TD	YAC	Sk	Tkl
White	0	78	64	0	336	3.5	128
Davis	1	70	40	3	190	0	39
David	0	67	54	3	292	2	97
Dean	2	66	32	0	116	0	53
Whitehead	2	57	36	0	163	0	73
Murphy-Bunting	0	54	32	3	140	0	43
Cockrell	0	48	32	3	183	0	43

TENNESSEE TITANS

What's new

After trading A.J. Brown and cutting Julio Jones, the Titans have a new-look receiving corps that is loaded with question marks. Robert Woods should be the No. 1, but he's coming off a torn ACL and may not be himself in the first year back. Treylon Burks figures to be the No. 2, but he's had issues staying on the practice field this offseason and has missed valuable reps. Beyond those two, Nick Westbrook-Ikhine should have a fairly significant role no matter what, and the uncertainty at wide receiver opens things up for the team's new tight ends, Austin Hooper and rookie Chigoziem Okonkwo, to contribute in a big way.

Camp battles

While Burks is slated to be no worse than the No. 2 wide receiver, it isn't certain. If he continues to miss practice reps or struggles in camp, the Titans won't hesitate to work him in slowly when the season begins. If that happens, Westbrook-Ikhine stands to be the biggest benefactor. Another camp battle to keep an eye on is at tight end, where Okonkwo, who has been impressive this offseason, will battle it out with veteran Geoff Swaim for the No. 2 role. They could split snaps, with Okonkwo playing in passing situations.

– Mike Moraitis, Titans Wire

Wide receiver Robert Woods
GEORGE WALKER IV / TENNESSEAN.COM

COACHES

Head coach: Mike Vrabel

Offensive coordinator: Todd Downing

Defensive coordinator: Shane Bowen

Special teams coordinator: Craig Aukerman

DEPTH CHART

Depth chart
Chart by Ourlads.com
Rookies in **bold**

OFFENSE	
QB	17 Ryan Tannehill
	7 Malik Willis
RB	22 Derrick Henry
	40 Dontrell Hilliard
FB	44 Tory Carter
TE	81 Austin Hooper
	87 Geoff Swaim
LWR	2 Robert Woods
	10 Dez Fitzpatrick
RWR	15 Nick Westbrook-Ikhine
	13 Racey McMath
SWR	**16 Treylon Burks**
	18 Kyle Phillips
LT	77 Taylor Lewan
	69 Christian DiLauro
LG	73 Jamarco Jones
	55 Aaron Brewer
C	60 Ben Jones
	52 Daniel Munyer
RG	64 Nate Davis
	62 Corey Levin
RT	75 Dillon Radunz
	78 Nicholas Petit-Frere
DEFENSE	
DE	96 Denico Autry
	95 DeMarcus Walker
NT	93 Teair Tart
	90 Naquan Jones
DT	98 Jeffery Simmons
	91 Larrell Murchison
OLB	48 Bud Dupree
	92 Ola Adeniyi
ILB	51 David Long Jr.
	56 Monty Rice
ILB	41 Zach Cunningham
	45 Chance Campbell
OLB	58 Harold Landry III
	99 Rashad Weaver
LCB	26 Kristian Fulton
	21 Roger McCreary
SS	37 Amani Hooker
	29 Theo Jackson
FS	31 Kevin Byard
	33 A.J. Moore
RCB	3 Caleb Farley
	35 Chris Jackson
NB	24 Elijah Molden
	38 Buster Skrine
SPECIAL TEAMS	
K	14 Randy Bullock
P	6 Brett Kern
KR	23 Trenton Cannon
PR	37 Amani Hooker

2022 schedule (ET)
Sept. 11 N.Y. Giants, 4:25 p.m.
Sept. 19 at Buffalo (Mon), 7:15 p.m.
Sept. 25 Las Vegas, 1 p.m.
Oct. 2 at Indianapolis, 1 p.m.
Oct. 9 at Washington, 1 p.m.
Oct. 16 BYE
Oct. 23 Indianapolis, 1 p.m.
Oct. 30 at Houston, 4:05 p.m.
Nov. 6 at Kansas City, 8:20 p.m.
Nov. 13 Denver, 1 p.m.
Nov. 17 at Green Bay (Thu), 8:15 p.m.
Nov. 27 Cincinnati, 1 p.m.
Dec. 4 at Philadelphia, 1 p.m.
Dec. 11 Jacksonville, 1 p.m.
Dec. 18 at L.A. Chargers, 4:25 p.m.
Dec. 24 Houston (Sat), 1 p.m.
Dec. 29 Dallas (Thu), 8:15 p.m.
Jan. 7/8 at Jacksonville, TBD

2021 statistics

PASSING

	Cmp	Att	Cmp%	Yds	TD	Int	Lng
Tannehill	357	531	67.2	3734	21	14	57
Brown	0	2	0	0	0	0	0

RUSHING

	Att	Yds	1D	YBC
Henry	219	937	49	450
Foreman	133	566	22	267
Hilliard	56	350	15	214
Tannehill	55	270	33	211
McNichols	41	156	6	96
Peterson	27	82	4	34
Woodside	6	-6		-6

RECEIVING

	Tgt	Rec	Yds	TD	1D	YBC	Int
Brown	105	63	869	5	45	621	2
Westbrook-Ikhine	57	38	476	4	23	332	0
Firkser	43	34	291	2	15	180	2
Swaim	40	31	210	3	12	71	0
Jones	48	31	434	1	19	322	2
Rogers	43	30	301	1	12	198	1
McNichols	38	28	240	1	11	-8	0

DEFENSE

	Int	Tgt	Cmp	TD	YAC	Sk	Tkl
Jenkins	1	90	55	6	243	0	54
Fulton	2	72	37	2	214	0	40
Molden	1	61	41	3	265	0	62
Byard	5	58	30	5	170	1	88
Jackson	0	44	30	2	127	0	34
Long	2	41	29	0	137	0	75
Hooker	1	35	24	0	136	0	62

WASHINGTON COMMANDERS

What's new

Carson Wentz, Washington's new quarterback, comes with plenty of questions. However, he's an upgrade under center for the Commanders. The addition of Wentz allows offensive coordinator Scott Turner to open up the playbook. With speed at wide receiver, the Commanders could be surprisingly good on offense. WR Terry McLaurin resigned for three more years, locking him in as Washington's No. 1 wideout. The Commanders also selected rookie Jahan Dotson from Penn State in the first round. Dotson is a pro-ready prospect who will contribute right away.

Camp battles

Offensively, every position is set. TE Logan Thomas is still recovering from knee surgery and should be ready early in the season. If he isn't, John Bates and rookie Cole Turner are the players to watch. On the offensive line, three starters return and the Commanders signed two veterans at the guard positions. However, keep an eye on right guard as Wes Schweitzer could push Trai Turner. Defensively, all starting positions are set. DE Chase Young is still recovering from knee surgery, so Efe Obada and James Smith-Williams could be locked in a battle as Young's fill-in.

– Bryan Manning, Commanders Wire

Quarterback Carson Wentz
GEOFF BURKE/USA TODAY SPORTS

COACHES

Head coach: Ron Rivera

Offensive coordinator: Scott Turner

Defensive coordinator: Jack Del Rio

Special teams coordinator: Nate Kaczor

DEPTH CHART

Chart by Ourlads.com
Rookies in **bold**

OFFENSE	
QB	11 Carson Wentz
	4 Taylor Heinicke
RB	24 Antonio Gibson
	23 J.D. McKissic
FB	40 Alex Armah
TE	82 Logan Thomas
	87 John Bates
LWR	17 Terry McLaurin
	89 Cam Sims
RWR	**1 Jahan Dotson**
	2 Dyami Brown
SWR	10 Curtis Samuel
	86 Alex Erickson
LT	72 Charles Leno Jr.
	78 Cornelius Lucas
LG	68 Andrew Norwell
	77 Saahdiq Charles
C	73 Chase Roullier
	69 Tyler Larsen
RG	53 Trai Turner
	71 Wes Schweitzer
RT	76 Sam Cosmi
	64 Willie Beavers
DEFENSE	
DE	90 Montez Sweat
	97 Efe Obada
DT	94 Daron Payne
	98 Phidarian Mathis
DT	93 Jonathan Allen
	92 Daniel Wise
DE	99 Chase Young
	96 James Smith-Williams
MLB	55 Cole Holcomb
	51 David Mayo
WLB	52 Jamin Davis
	47 Khaleke Hudson
LCB	29 Kendall Fuller
	34 Christian Holmes
SS	31 Kamren Curl
	22 Darrick Forrest
FS	20 Bobby McCain
	35 Percy Butler
RCB	3 William Jackson III
	38 Josh Drayden
NB	25 Benjamin St-Juste
	36 Danny Johnson
SPECIAL TEAMS	
K	6 Joey Slye
P	5 Tress Way
KR	86 Alex Erickson
PR	86 Alex Erickson

2022 schedule (ET)
Sept. 11 Jacksonville, 1 p.m.
Sept. 18 at Detroit, 1 p.m.
Sept. 25 Philadelphia, 1 p.m.
Oct. 2 at Dallas, 1 p.m.
Oct. 9 Tennessee, 1 p.m.
Oct. 13 at Chicago (Thu) 8:15 p.m.
Oct. 23 Green Bay, 1 p.m.
Oct. 30 at Indianapolis 4:25 p.m.
Nov. 6 Minnesota, 1 p.m.
Nov. 14 at Philadelphia (Mon) 8:15 p.m.
Nov. 20 at Houston, 1 p.m.
Nov. 27 Atlanta, 1 p.m.
Dec. 4 at N.Y. Giants, 1 p.m.
Dec. 11 BYE
Dec. 17/18 N.Y. Giants, TBD
Dec. 24 at San Francisco (Sat) 4:05 p.m.
Jan. 1 Cleveland, 1 p.m.
Jan. 7/8 Dallas, TBD

2021 statistics

PASSING

	Cmp	Att	Cmp%	Yds	TD	Int	Lng
Heinicke	321	494	65	3419	20	15	73
Gilbert	20	31	64.5	194	0	0	46

RUSHING

	Att	Yds	1D	YBC
Gibson	258	1037	65	534
Patterson	68	266	15	143
Heinicke	60	313	20	278
McKissic	48	212	14	123
Williams	17	79	7	26
Carter	10	89	4	80
Smallwood	5	25	2	17

RECEIVING

	Tgt	Rec	Yds	TD	1D	YBC	Int
McLaurin	130	77	1053	5	47	736	4
McKissic	53	43	397	2	15	17	1
Gibson	52	42	294	3	12	-39	0
Humphries	62	41	383	0	23	233	2
Seals-Jones	49	30	271	2	14	114	0
Carter	44	24	296	3	17	218	2
Bates	25	20	249	1	11	110	1

DEFENSE

	Int	Tgt	Cmp	TD	YAC	Sk	Tkl
Fuller	1	113	76	4	270	1	77
Holcomb	2	81	60	3	317	1	142
Jackson III	2	66	39	6	118	0	39
Collins	2	61	43	8	214	3	81
Curl	0	59	35	3	117	1	99
Davis	0	42	36	1	202	1	76
St-Juste	0	37	24	2	98	0	26

2021 FANTASY LEADERS

Quarterbacks

Player	Team	Cmp	Att	Yds	TD	Int	Rush Yds	Rush TD	FPTS
Allen	BUF	409	646	4407	36	15	763	6	417.7
Herbert	LAC	443	672	5014	38	15	302	3	395.6
Brady	TB	485	719	5316	43	12	81	2	386.7
Mahomes	KC	436	658	4828	37	13	381	2	374.2
Stafford	LAR	404	601	4886	41	17	43	0	346.8
Rodgers	GB	366	531	4115	37	4	101	3	336.3
Prescott	DAL	410	596	4449	37	10	146	1	330.4
Burrow	CIN	366	520	4611	34	14	118	2	328.1
Hurts	PHI	265	432	3144	16	9	784	10	321.2
Murray	ARI	333	481	3787	24	10	423	5	310.5
Cousins	MIN	372	561	4221	33	7	115	1	307.3
Tannehill	TEN	357	531	3734	21	14	270	7	282.3
Carr	LV	428	626	4804	23	14	108	0	270.6
Wentz	WAS	322	516	3563	27	7	215	1	264.9
Jackson	BAL	246	382	2882	16	13	767	2	253
Wilson	DEN	259	400	3113	25	6	183	2	248.7
Garoppolo	SF	301	441	3810	20	12	51	3	239.5
Jones	NE	352	521	3801	22	13	129	0	238
Heinicke	WAS	321	494	3419	20	15	313	1	236.7
Ryan	IND	375	560	3968	20	12	82	1	234.8
Roethlisberger	FA	390	605	3740	22	10	5	1	228
Lawrence	JAC	359	602	3641	12	17	334	2	216
Bridgewater	MIA	285	426	3052	18	7	106	2	209.8
Goff	DET	332	494	3245	19	8	87	0	202.4
Mayfield	CAR	253	418	3010	17	13	134	1	193.8
Tagovailoa	MIA	263	388	2653	16	10	128	3	190.9
Jones	NYG	232	361	2428	10	7	298	2	173.6
Darnold	CAR	243	406	2527	9	13	222	5	170.5
Mills	HOU	263	394	2664	16	10	44	0	167
Wilson	NYJ	213	383	2334	9	11	185	4	162.9
Fields	CHI	159	270	1870	7	10	420	2	136.9
Hill	NO	78	134	978	4	5	374	5	122.8
Winston	NO	95	161	1170	14	3	166	1	120.3
Siemian	CHI	108	188	1154	11	3	20	1	93.2
Dalton	NO	149	236	1515	8	9	76	0	93.1
Newton	FA	69	126	684	4	5	230	5	91.3
Taylor	NYG	91	150	966	5	5	151	3	86.7
Huntley	BAL	122	188	1081	3	4	294	2	86.7
Brissett	CLE	141	225	1283	5	4	70	1	76.4

Running backs

Player	Team	Att	Rush Yds	Yds/ carry	Rush TD	Rec	Rec Yds	Yds/ catch	Rec TD	FPTS
Taylor	IND	332	1811	5.5	18	40	360	9	2	333.1
Ekeler	LAC	206	911	4.4	12	70	647	9.2	8	273.8
Mixon	CIN	292	1205	4.1	13	42	314	7.5	3	245.9
Harris	PIT	307	1200	3.9	7	74	467	6.3	3	226.7
Conner	ARI	202	752	3.7	15	37	375	10.1	3	220.7
Elliott	DAL	237	1002	4.2	10	47	287	6.1	2	205.1
Chubb	CLE	228	1259	5.5	8	20	174	8.7	1	195.3
Harris	NE	202	929	4.6	15	18	132	7.3	0	192.1
Kamara	NO	240	898	3.7	4	47	439	9.3	5	187.7
Gibson	WAS	258	1037	4	7	42	294	7	3	187.1
Fournette	TB	180	812	4.5	8	69	454	6.6	2	186.6
Patterson	ATL	153	618	4	6	52	548	10.5	5	182.6
Jones	GB	171	799	4.7	4	52	391	7.5	6	177
Henry	TEN	219	937	4.3	10	18	154	8.6	0	175.3
Cook	MIN	249	1159	4.7	6	34	224	6.6	0	172.3
Jacobs	LV	217	872	4	9	54	348	6.4	0	172
Gordon	DEN	203	918	4.5	8	28	213	7.6	2	167.2
Williams	DEN	203	903	4.4	4	43	316	7.3	3	161.9
Singletary	BUF	188	870	4.6	7	40	228	5.7	1	157.8
Montgomery	CHI	225	849	3.8	7	42	301	7.2	0	154
Dillon	GB	187	803	4.3	5	34	313	9.2	2	151.6
Williams	ARI	144	558	3.9	6	47	452	9.6	2	149
Swift	DET	151	617	4.1	5	62	452	7.3	2	146.9
Mitchell	SF	207	963	4.7	5	19	137	7.2	1	146
Robinson	JAC	164	767	4.7	8	31	222	7.2	0	142.9
Henderson	LAR	149	688	4.6	5	29	176	6.1	3	134.4
Michel	MIA	208	845	4.1	4	21	128	6.1	1	125.3
Gaskin	MIA	173	612	3.5	3	49	234	4.8	4	124.6
Pollard	DAL	130	719	5.5	2	39	337	8.6	0	123.6
Carter	NYJ	147	639	4.3	4	36	325	9	0	118.4
Penny	SEA	119	749	6.3	6	6	48	8	0	115.7
Hubbard	CAR	172	612	3.6	5	25	174	7	1	112.6
Freeman	FA	133	576	4.3	5	34	190	5.6	1	112.6
Barkley	NYG	162	593	3.7	2	41	263	6.4	2	107.6
Booker	FA	145	593	4.1	2	40	268	6.7	1	104.1
Stevenson	NE	133	606	4.6	5	14	123	8.8	0	100.9
Edmonds	MIA	116	592	5.1	2	43	311	7.2	0	100.3
Edwards-Helaire	KC	119	517	4.3	4	19	118	6.2	2	97.5
Davis	BAL	138	503	3.6	3	44	259	5.9	1	94.2
Mattison	MIN	134	491	3.7	3	32	228	7.1	1	93.9
Williams	DET	153	601	3.9	3	26	157	6	0	93.8
Murray	FA	119	501	4.2	6	10	75	7.5	0	93.6
Sanders	PHI	137	754	5.5	0	26	158	6.1	0	91.2
McCaffrey	CAR	99	442	4.5	1	37	343	9.3	1	90.5
Gainwell	PHI	68	291	4.3	5	33	253	7.7	1	90.4
Hunt	CLE	78	386	4.9	5	22	174	7.9	0	88
Scott	PHI	87	373	4.3	7	13	83	6.4	0	85.6
Johnson	CLE	100	534	5.3	3	19	137	7.2	0	85.1
Foreman	CAR	133	566	4.3	3	9	123	13.7	0	84.9
McKissic	WAS	48	212	4.4	2	43	397	9.2	2	84.9
Bolden	LV	44	226	5.1	1	41	405	9.9	2	83.1
Johnson	NYJ	61	238	3.9	2	34	372	10.9	2	83
Moss	BUF	96	345	3.6	4	23	197	8.6	1	82.2
Ingram	NO	160	554	3.5	2	27	162	6	0	81.6
Burkhead	HOU	122	427	3.5	3	25	186	7.4	0	79.3
Hines	IND	56	276	4.9	2	40	310	7.8	1	72.6
Drake	LV	63	254	4	2	30	291	9.7	1	72.5
Jones	KC	101	428	4.2	4	10	64	6.4	0	69.2
Herbert	CHI	103	433	4.2	2	14	96	6.9	0	64.9
Jackson	FA	68	364	5.4	2	22	178	8.1	0	64.2
Howard	FA	86	406	4.7	3	2	19	9.5	0	60.5
Collins	FA	108	411	3.8	2	9	87	9.7	0	59.8
Perine	CIN	55	246	4.5	1	27	196	7.3	1	56.2
Johnson	BUF	71	330	4.6	3	4	41	10.3	0	55.1
Hilliard	TEN	56	350	6.3	2	19	87	4.6	0	53.7
Abdullah	LV	51	166	3.3	0	38	289	7.6	1	51.5
Johnson	FA	67	228	3.4	0	32	225	7	1	49.3
Gore	KC	51	256	5	2	8	105	13.1	0	48.1
Patterson	WAS	68	266	3.9	2	10	73	7.3	0	45.9
Homer	SEA	21	177	8.4	1	16	161	10.1	0	45.8
McNichols	FA	41	156	3.8	0	28	240	8.6	1	45.6
Williams	ATL	40	164	4.1	2	16	103	6.4	1	44.7
Wilson	SF	79	294	3.7	2	7	31	4.4	0	44.5
Juszczyk	SF	8	22	2.8	1	30	296	9.9	1	43.8
Carson	SEA	54	232	4.3	3	6	29	4.8	0	42.1

Wide receivers

Player	Team	Rec	Tgt	Rec Yds	Yards/ catch	Lg	Rec TD	FPTS
Kupp	LAR	145	191	1947	13.4	59	16	294.5
Samuel	SF	77	121	1405	18.2	83	6	262
Chase	CIN	81	128	1455	18	82	13	223.6
Jefferson	MIN	108	167	1616	15	56	10	222.4
Adams	LV	123	169	1553	12.6	59	11	221.3
Evans	TB	74	114	1035	14	46	14	188.5
Hill	MIA	111	159	1239	11.2	75	9	185.5
Diggs	BUF	103	164	1225	11.9	61	10	182.5
Williams	LAC	76	129	1146	15.1	72	9	170.6
Metcalf	SEA	75	129	967	12.9	84	12	169.3
Lockett	SEA	73	107	1175	16.1	69	8	168.4
Johnson	PIT	107	169	1161	10.9	50	8	167.4
Renfrow	LV	103	128	1038	10.1	54	9	156.1
Lamb	DAL	79	120	1102	13.9	49	6	153.8
Allen	LAC	106	157	1138	10.7	42	6	151.8
Pittman	IND	88	129	1082	12.3	57	6	150.6
Higgins	CIN	74	110	1091	14.7	54	6	145.1
Moore	CAR	93	163	1157	12.4	64	4	144.5
Godwin	TB	98	127	1103	11.3	44	5	144.4
Waddle	MIA	104	140	1015	9.8	57	6	141.8
Cooks	HOU	90	134	1037	11.5	52	6	141.8
Mooney	CHI	81	140	1055	13	64	4	138.7
St.	DET	90	119	912	10.1	37	5	137.3
McLaurin	WAS	77	130	1053	13.7	46	5	136.5
Brown	ARI	91	146	1008	11.1	49	6	135.3
Cooper	CLE	68	104	865	12.7	41	8	134.5
Thielen	MIN	67	95	726	10.8	35	10	132.8
Kirk	JAC	77	103	982	12.8	50	5	130.6
Bourne	NE	55	70	800	14.5	75	5	125.5
Smith	PHI	64	104	916	14.3	46	5	121.6
Jefferson	LAR	50	89	802	16	79	6	118.2
Brown	PHI	63	105	869	13.8	57	5	117.9
Boyd	CIN	67	94	828	12.4	68	5	116.8
Aiyuk	SF	56	84	826	14.8	43	5	114.3
Osborn	MIN	50	82	655	13.1	64	7	108.5
Claypool	PIT	59	105	860	14.6	59	2	107.6
Jones	JAC	73	120	832	11.4	33	4	107.2
Callaway	NO	46	84	698	15.2	58	6	105.8
Hopkins	ARI	42	64	572	13.6	55	8	105.2
Patrick	DEN	53	85	734	13.8	44	5	103.4
Meyers	NE	83	126	866	10.4	39	2	103.3
Green	ARI	54	92	848	15.7	42	3	102.8
Wilson	MIA	45	61	602	13.4	73	6	102.8
Lazard	GB	40	60	513	12.8	42	8	102.5
Gage	TB	66	94	770	11.7	49	4	97
Moore	NYJ	43	77	538	12.5	62	5	95.2
Woods	TEN	45	69	556	12.4	28	4	92.2
Sutton	DEN	58	98	776	13.4	55	2	92.2
Davis	BUF	35	63	549	15.7	49	6	90.9
Sanders	BUF	42	72	626	14.9	41	4	89.7
Anderson	CAR	53	110	519	9.8	57	5	85.5
Beckham	FA	44	82	537	12.2	54	5	85.1
Pringle	CHI	42	60	568	13.5	40	5	84.8
Raymond	DET	48	71	576	12	75	4	84.4
Hardman	KC	59	83	693	11.7	53	2	81.9
Landry	NO	52	87	570	11	38	2	81
Brown	FA	42	62	545	13	62	4	79.1
Beasley	FA	82	112	693	8.5	29	1	77.3
Harris	NO	36	59	570	15.8	72	3	77.1
Peoples-Jones	CLE	34	58	597	17.6	60	3	75.7
Edwards	ATL	34	59	571	16.8	51	3	75.1
Berrios	NYJ	46	65	431	9.4	46	2	75.1
Watkins	PHI	43	62	647	15	91	1	73
Davis	NYJ	34	59	492	14.5	53	4	71.2
Westbrook-Ikhine	TEN	38	57	476	12.5	46	4	69.6
Agholor	NE	37	64	473	12.8	44	3	66.4
Guyton	LAC	31	48	448	14.5	59	3	66.2
Cobb	GB	28	39	375	13.4	54	5	65.6
Shenault	JAC	63	100	619	9.8	58	0	64
Parker	NE	40	73	515	12.9	42	2	63.5
Carter	LAC	24	44	296	12.3	26	3	62.5
Swain	SEA	25	40	343	13.7	68	4	61.5
Valdes-Scantling	KC	26	55	430	16.5	75	3	61
Ruggs	FA	24	36	469	19.5	61	2	60.5
Palmer	LAC	33	49	353	10.7	36	4	59.9
Jones	JAC	47	70	546	11.6	43	1	58.9
Zaccheaus	ATL	31	53	406	13.1	49	3	58.8
Crowder	BUF	51	71	447	8.8	29	2	58.7
Jennings	SF	24	38	282	11.8	34	5	58.2

Tight ends

Player	Team	Rec	Tgt	Rec Yds	Yards/ catch	LG	Rec TD	FPTS
Andrews	BAL	107	153	1361	12.7	43	9	194.1
Kelce	KC	92	134	1125	12.2	69	9	170.8
Schultz	DAL	78	104	808	10.4	32	8	130.8
Kittle	SF	71	94	910	12.8	48	6	127
Gronkowski	FA	55	88	802	14.6	42	6	116.2
Knox	BUF	49	71	587	12	53	9	115.1
Henry	NE	50	75	603	12.1	35	9	114.3
Goedert	PHI	56	76	830	14.8	45	4	109
Pitts	ATL	68	110	1026	15.1	61	1	108.6
Ertz	ARI	74	112	763	10.3	47	5	106.7
Gesicki	MIA	73	112	780	10.7	40	2	92
Freiermuth	PIT	60	79	497	8.3	24	7	91.7
Fant	SEA	68	90	670	9.9	35	4	91
Higbee	LAR	61	85	560	9.2	37	5	86
Cook	FA	48	83	564	11.8	42	4	84.4
Hockenson	DET	61	84	583	9.6	33	4	84.3
Uzomah	NYJ	49	63	493	10.1	55	5	79.3
Waller	LV	55	93	665	12.1	33	2	78.5
Conklin	NYJ	61	87	593	9.7	40	3	77.3
Njoku	CLE	36	53	475	13.2	71	4	71.6
Everett	LAC	48	63	478	10	41	4	69.8
Kmet	CHI	60	93	612	10.2	25	0	61.2
Engram	JAC	46	73	408	8.9	30	3	56.5
Alie-Cox	IND	24	45	316	13.2	37	4	55.6
Moreau	LV	30	44	373	12.4	44	3	55.3
Hooper	TEN	38	61	345	9.1	34	3	54.5
Doyle	FA	29	43	302	10.4	34	3	50.2
Brate	TB	30	57	245	8.2	18	4	48.5
Okwuegbunam	DEN	33	40	330	10	64	2	43
Bryant	CLE	21	28	233	11.1	41	3	41.3
Arnold	JAC	35	52	408	11.7	28	0	40.8
Johnson	NO	13	22	159	12.2	27	4	39.9
Smith	NE	28	45	294	10.5	28	1	39.4

Kickers

Player	Team	FG	FGA	PCT	LG	XPT	XPA	FPTS
Carlson	LV	40	43	93	56	30	33	174
Folk	NE	36	39	92.3	53	42	47	171
Tucker	BAL	35	37	94.6	66	32	32	162
Boswell	PIT	36	40	90	56	27	29	162
Gay	LAR	32	34	94.1	55	48	49	159
Joseph	MIN	33	38	86.8	55	36	40	156
Prater	ARI	30	37	81.1	62	47	49	154
McPherson	CIN	28	33	84.8	58	46	48	154
Elliott	PHI	30	33	90.9	58	44	44	150
Hopkins	LAC	30	34	88.2	50	40	44	147
Bass	BUF	28	32	87.5	57	51	51	143
Butker	KC	25	28	89.3	56	47	49	140
Zuerlein	NYJ	29	35	82.9	56	42	48	140
Succop	TB	25	30	83.3	48	56	59	138
Crosby	GB	25	34	73.5	54	49	51	134
Bullock	TEN	26	31	83.9	51	42	45	130
McManus	DEN	26	31	83.9	61	33	34	129
Koo	ATL	27	29	93.1	54	30	30	125
Gano	NYG	29	33	87.9	55	17	17	123
Santos	CHI	26	30	86.7	47	27	28	116
Sanders	MIA	23	31	74.2	51	34	35	115
Gould	SF	20	23	87	52	39	40	112
Myers	SEA	17	23	73.9	53	44	47	104
Badgley	FA	18	22	81.8	46	40	41	102
Slye	WAS	23	25	92	56	18	22	100
Gonzalez	CAR	20	22	90.9	57	22	23	98

D/ST

Player	Sack	INT	FR	FF	DEF TD	SFTY	FPTS
Dallas	41	26	8	13	6	0	185
New England	36	23	7	11	3	0	158
Miami	48	14	13	14	5	0	155
Buffalo	42	19	11	10	1	0	151
New Orleans	46	18	7	12	2	0	145
Tampa Bay	47	17	12	15	2	0	141
Indianapolis	33	19	14	17	1	1	138
Kansas City	31	15	14	18	4	0	131
Arizona	41	13	14	20	2	0	126
Minnesota	51	16	8	13	2	0	124
Tennessee	43	16	6	10	3	0	123
L.A. Rams	50	19	6	13	0	0	121
Denver	36	13	6	6	1	0	119
San Francisco	48	9	11	21	2	0	118
Green Bay	39	18	8	9	2	0	117
Philadelphia	29	12	4	11	5	0	111
Pittsburgh	55	13	9	16	0	0	111
Cincinnati	42	13	8	14	2	0	108
Chicago	49	8	8	12	2	1	105
Cleveland	43	13	6	12	2	0	104
Seattle	34	11	7	8	0	1	95
Washington	38	11	7	9	2	0	92
Carolina	39	9	7	11	0	1	89
Houston	32	17	8	15	1	1	87
N. Y. Giants	34	15	7	10	1	1	86
Baltimore	34	9	6	8	1	0	85
L.A. Chargers	35	11	10	18	1	0	78
Las Vegas	35	6	9	9	0	1	65
Atlanta	18	12	8	10	2	1	65
Jacksonville	32	7	2	6	0	0	64
N.Y. Jets	33	7	7	12	1	0	58
Detroit	30	11	8	11	0	0	58

WEEKLY SCHEDULE ALL TIMES EASTERN

WEEK 1
Thursday, Sept. 8
Buffalo at L.A., 8:20 p.m., NBC
Sunday, Sept. 11
New Orleans at Atlanta, 1 p.m., FOX
Cleveland at Carolina, 1 p.m., CBS
San Francisco at Chicago, 1 p.m., FOX
Pittsburgh at Cincinnati, 1 p.m., CBS
Philadelphia at Detroit, 1 p.m., FOX
Indianapolis at Houston, 1 p.m., CBS
New England at Miami, 1 p.m., CBS
Baltimore at N.Y. Jets, 1 p.m., CBS
Jacksonville at Washington, 1 p.m., FOX
Kansas City at Arizona, 4:25 p.m., CBS
Las Vegas at L.A. Chargers, 4:25 p.m., CBS
Green Bay at Minnesota, 4:25 p.m., FOX
N.Y. Giants at Tennessee, 4:25 p.m., FOX
Tampa Bay at Dallas, 8:20 p.m., NBC
Monday, Sept. 12
Denver at Seattle, 8:15 p.m., ESPN/ABC
WEEK 2
Thursday, Sept. 15
L.A. Chargers at Kansas City, 8:15 p.m., Prime Video
Sunday, Sept. 18
Miami at Baltimore, 1 p.m., CBS
N.Y. Jets at Cleveland, 1 p.m., CBS
Washington at Detroit, 1 p.m., FOX
Indianapolis at Jacksonville, 1 p.m., CBS
Tampa Bay at New Orleans, 1 p.m., FOX
Carolina at N.Y.Giants, 1 p.m., FOX
New England at Pittsburgh, 1 p.m., CBS
Atlanta at L.A. Rams, 4:05 p.m., FOX
Seattle at San Francisco, 4:05 p.m., FOX
Cincinnati at Dallas, 4:25 p.m., CBS
Houston at Denver, 4:25 p.m., CBS
Arizona at Las Vegas, 4:25 p.m., CBS
Chicago at Green Bay, 8:20 p.m., NBC
Monday, Sept. 19
Tennessee at Buffalo, 7:15 p.m., ESPN
Minnesota at Philadelphia, 8:30 p.m., ABC
WEEK 3
Thursday, Sept. 22
Pittsburgh at Cleveland, 8:15 p.m., Prime Video
Sunday, Sept. 25
New Orleans at Carolina, 1 p.m., FOX
Houston at Chicago, 1 p.m., CBS
Kansas City at Indianapolis , 1 p.m., CBS
Buffalo at Miami, 1 p.m., CBS
Detroit at Minnesota, 1 p.m., FOX
Baltimore at New England, 1 p.m., FOX
Cincinnati at N.Y.Jets, 1 p.m., CBS
Las Vegas at Tennessee, 1 p.m., FOX
Philadelphia at Washington, 1 p.m., FOX
Jacksonville at L.A. Chargers, 4:05 p.m., CBS
L.A. Rams at Arizona, 4:25 p.m., FOX
Atlanta at Seattle, 4:25 p.m., FOX
Green Bay at Tampa Bay, 4:25 p.m., FOX
San Francisco at Denver, 8:20 p.m., NBC
Monday, Sept. 26
Dallas at N.Y.Giants, 8:15 p.m., ESPN/ABC
WEEK 4
Thursday, Sept. 29
Miami at Cincinnati, 8:15 p.m., Prime Video
Sunday, Oct. 2
Minnesota vs New Orleans (Tottenham), 9:30 a.m., NFLN
Cleveland at Atlanta, 1 p.m., CBS
Buffalo at Baltimore, 1 p.m., CBS
Washington at Dallas, 1 p.m., FOX
Seattle at Detroit, 1 p.m., FOX
L.A. Chargers at Houston, 1 p.m., CBS
Tennessee at Indianapolis, 1 p.m., FOX
Chicago at N.Y.Giants, 1 p.m., FOX
Jacksonville at Philadelphia, 1 p.m., CBS
N.Y.Jets at Pittsburgh, 1 p.m., CBS
Arizona at Carolina, 4:05 p.m., FOX
New England at Green Bay, 4:25 p.m., CBS
Denver at Las Vegas, 4:25 p.m., CBS
Kansas City at Tampa Bay, 8:20 p.m., NBC
Monday, Oct. 3
L.A. Rams at San Francisco, 8:15 p.m., ESPN
WEEK 5
Thursday, Oct. 6
Indianapolis at Denver, 8:15 p.m., Prime Video
Sunday, Oct. 9
N.Y.Giants vs Green Bay (Tottenham), 9:30 a.m., NFLN
Pittsburgh at Buffalo, 1 p.m., CBS
L.A. Chargers at Cleveland, 1 p.m., CBS
Houston at Jacksonville, 1 p.m., CBS
Chicago at Minnesota, 1 p.m., FOX
Detroit at New England, 1 p.m., FOX
Seattle at New Orleans, 1 p.m., FOX
Miami at N.Y.Jets, 1 p.m., CBS
Atlanta at Tampa Bay, 1 p.m., FOX
Tennessee at Washington, 1 p.m., CBS
San Francisco at Carolina, 4:05 p.m., CBS
Philadelphia at Arizona, 4:25 p.m., FOX
Dallas at L.A. Rams, 4:25 p.m., FOX
Cincinnati at Baltimore, 8:20 p.m., NBC*
Monday, Oct. 10
Las Vegas at Kansas City, 8:15 p.m., ESPN
WEEK 6
Thursday, Oct. 13
Washington at Chicago, 8:15 p.m., Prime Video
Sunday, Oct. 16
San Francisco at Atlanta, 1 p.m., FOX
New England at Cleveland, 1 p.m., CBS
N.Y.Jets at Green Bay, 1 p.m., FOX
Jacksonville at Indianapolis, 1 p.m., CBS
Minnesota at Miami, 1 p.m., FOX
Cincinnati at New Orleans, 1 p.m., CBS
Baltimore at N.Y.Giants, 1 p.m., CBS
Tampa Bay at Pittsburgh, 1 p.m., FOX
Carolina at L.A. Rams, 4:05 p.m., FOX
Arizona at Seattle, 4:05 p.m., FOX
Buffalo at Kansas City, 4:25 p.m., CBS
Dallas at Philadelphia, 8:20 p.m., NBC*
Monday, Oct. 17
Denver at L.A. Chargers, 8:15 p.m., ESPN
Bye: Detroit, Houston, Las Vegas, Tennessee
WEEK 7
Thursday, Oct. 20
New Orleans at Arizona, 8:15 p.m., Prime Video
Sunday, Oct. 23
Cleveland at Baltimore, 1 p.m., CBS
Tampa Bay at Carolina, 1 p.m., FOX
Atlanta at Cincinnati, 1 p.m., FOX
Detroit at Dallas, 1 p.m., CBS
N.Y.Giants at Jacksonville, 1 p.m., FOX
Indianapolis at Tennessee, 1 p.m., CBS
Green Bay at Washington, 1 p.m., FOX
N.Y.Jets at Denver, 4:05 p.m., CBS
Houston at Las Vegas, 4:05 p.m., CBS
Seattle at L.A. Chargers, 4:25 p.m., FOX
Kansas City at San Francisco, 4:25 p.m., FOX
Pittsburgh at Miami, 8:20 p.m., NBC*
Monday, Oct. 24
Chicago at New England, 8:15 p.m., ESPN
Bye: Buffalo, L.A. Rams, Minnesota, Philadelphia
WEEK 8
Thursday, Oct. 27
Baltimore at Tampa Bay, 8:15 p.m., Prime Video
Sunday, Oct. 30
Denver vs Jacksonville (Wembley), 9:30 a.m., ESPN+
Carolina at Atlanta, 1 p.m., FOX
Chicago at Dallas, 1 p.m., FOX
Miami at Detroit, 1 p.m., CBS
Arizona at Minnesota, 1 p.m., FOX
Las Vegas at New Orleans, 1 p.m., CBS
New England at N.Y.Jets, 1 p.m., CBS
Pittsburgh at Philadelphia, 1 p.m., CBS
Tennessee at Houston, 4:05 p.m., CBS
Washington at Indianapolis, 4:25 p.m., FOX
San Francisco at L.A. Rams, 4:25 p.m., FOX
N.Y.Giants at Seattle, 4:25 p.m., FOX
Green Bay at Buffalo, 8:20 p.m., NBC*
Monday, Oct. 31
Cincinnati at Cleveland, 8:15 p.m., ESPN
Bye: Kansas City, L.A. Chargers
WEEK 9
Thursday, Nov. 3
Philadelphia at Houston, 8:15 p.m., Prime Video
Sunday, Nov. 6
L.A. Chargers at Atlanta, 1 p.m., FOX
Miami at Chicago, 1 p.m., CBS
Carolina at Cincinnati, 1 p.m., FOX
Green Bay at Detroit, 1 p.m., FOX
Las Vegas at Jacksonville, 1 p.m., CBS
Indianapolis at New England, 1 p.m., CBS
Buffalo at N.Y.Jets, 1 p.m., CBS
Minnesota at Washington, 1 p.m., FOX
Seattle at Arizona, 4:05 p.m., FOX
L.A. Rams at Tampa Bay, 4:25 p.m., CBS
Tennessee at Kansas City, 8:20 p.m., NBC*
Monday, Nov. 7
Baltimore at New Orleans, 8:15 p.m., ESPN
Bye: Cleveland, Dallas, Denver, N.Y. Giants, Pittsburgh, San Francisco
WEEK 10
Thursday, Nov. 10
Atlanta at Carolina , 8 p.m., Prime Video
Sunday, Nov. 13
Seattle vs Tampa Bay (Munich), 9:30 a.m., NFLN
Minnesota at Buffalo, 1 p.m., FOX
Detroit at Chicago, 1 p.m., FOX
Jacksonville at Kansas City, 1 p.m., CBS
Cleveland at Miami, 1 p.m., CBS
Houston at N.Y.Giants, 1 p.m., CBS
New Orleans at Pittsburgh, 1 p.m., FOX
Denver at Tennessee, 1 p.m., CBS
Indianapolis at Las Vegas , 4:05 p.m., CBS
Dallas at Green Bay, 4:25 p.m., FOX
Arizona at L.A. Rams, 4:25 p.m., FOX
L.A. Chargers at San Francisco, 8:20 p.m., NBC*
Monday, Nov. 14
Washington at Philadelphia, 8:15 p.m., ESPN
Bye: Baltimore, Cincinnati, New England, N.Y. Jets
WEEK 11
Thursday, Nov. 17
Tennessee at Green Bay, 8:15 p.m., Prime Video
Sunday, Nov. 20
Chicago at Atlanta, 1 p.m., FOX
Carolina at Baltimore, 1 p.m., FOX
Cleveland at Buffalo, 1 p.m., CBS
Washington at Houston, 1 p.m., FOX
Philadelphia at Indianapolis, 1 p.m., CBS
N.Y.Jets at New England, 1 p.m., CBS
L.A. Rams at New Orleans, 1 p.m., FOX
Detroit at N.Y.Giants, 1 p.m., FOX
Las Vegas at Denver, 4:05 p.m., FOX
Kansas City at L.A. Chargers, 4:25 p.m., CBS
Dallas at Minnesota, 4:25 p.m., CBS
Cincinnati at Pittsburgh, 8:20 p.m., NBC*
Monday, Nov, 21
San Francisco vs Arizona (Mexico City), 8:15 p.m., ESPN
Bye: Jacksonville, Miami, Seattle, Tampa Bay
WEEK 12
Thursday, Nov. 24 (Thanksgiving)
Buffalo at Detroit, 12:30 p.m., CBS
N.Y.Giants at Dallas, 4:30 p.m., FOX
New England at Minnesota , 8:20 p.m., NBC
Sunday, Nov. 27
Denver at Carolina, 1 p.m., FOX
Tampa Bay at Cleveland, 1 p.m., FOX
Baltimore at Jacksonville, 1 p.m., CBS
Houston at Miami, 1 p.m., CBS
Chicago at N.Y.Jets, 1 p.m., FOX
Cincinnati at Tennessee, 1 p.m., CBS
Atlanta at Washington, 1 p.m., FOX
L.A. Chargers at Arizona, 4:05 p.m., CBS
Las Vegas at Seattle, 4:05 p.m., CBS
L.A. Rams at Kansas City, 4:25 p.m., FOX
New Orleans at San Francisco, 4:25 p.m., FOX
Green Bay at Philadelphia, 8:20 p.m., NBC*
Monday, Nov. 28
Pittsburgh at Indianapolis, 8:15 p.m., ESPN
WEEK 13
Thursday, Dec. 1
Buffalo at New England, 8:15 p.m., Prime Video
Sunday, Dec. 4
Pittsburgh at Atlanta, 1 p.m., CBS
Denver at Baltimore, 1 p.m., CBS
Green Bay at Chicago, 1 p.m., FOX
Jacksonville at Detroit, 1 p.m., FOX
Cleveland at Houston, 1 p.m., CBS
N.Y.Jets at Minnesota, 1 p.m., CBS
Washington at N.Y.Giants, 1 p.m., FOX
Tennessee at Philadelphia, 1 p.m., FOX
Seattle at L.A. Rams, 4:05 p.m., FOX
Miami at San Francisco, 4:05 p.m., FOX
Kansas City at Cincinnati, 4:25 p.m., CBS
L.A. Chargers at Las Vegas, 4:25 p.m., CBS
Indianapolis at Dallas, 8:20 p.m., NBC*
Monday, Dec. 5
New Orleans at Tampa Bay, 8:15 p.m., ESPN
Bye: Arizona, Carolina
WEEK 14
Thursday, Dec. 8
Las Vegas at L.A. Rams, 8:15 p.m., Prime Video
Sunday, Dec. 11
N.Y.Jets at Buffalo, 1 p.m., CBS
Cleveland at Cincinnati, 1 p.m., CBS
Houston at Dallas, 1 p.m., FOX
Minnesota at Detroit, 1 p.m., FOX
Philadelphia at N.Y.Giants, 1 p.m., FOX
Baltimore at Pittsburgh, 1 p.m., CBS
Jacksonville at Tennessee, 1 p.m., CBS
Miami at L.A. Chargers, 4:05 p.m., CBS
Tampa Bay at San Francisco, 4:25 p.m., FOX
Carolina at Seattle, 4:25 p.m., FOX
Kansas City at Denver, 8:20 p.m., NBC*
Monday, Dec. 12
New England at Arizona, 8:15 p.m., ESPN
Bye: Atlanta, Chicago, Green Bay, Indianapolis, New Orleans, Washington
WEEK 15
Thursday, Dec. 15
San Francisco at Seattle, 8:15 p.m., Prime Video
Saturday, Dec. 17
Game TBD,1 p.m., NFLN
Game TBD, 4:30 p.m. NFLN
Game TBD, 8:15 p.m., NFLN
Sunday, Dec. 18
Pittsburgh at Carolina, 1 p.m., CBS
Philadelphia at Chicago, 1 p.m., FOX
Kansas City at Houston, 1 p.m., CBS
Dallas at Jacksonville, 1 p.m., FOX
Detroit at N.Y.Jets, 1 p.m., FOX
Arizona at Denver, 4:05 p.m., FOX
Tennessee at L.A. Chargers, 4:25 p.m., CBS
Cincinnati at Tampa Bay, 4:25 p.m., CBS
New England at Las Vegas , 8:20 p.m., NBC*
Monday, Dec. 19
L.A. Rams at Green Bay, 8:15 p.m., ESPN/ABC
WEEK 16
Thursday, Dec. 22
Jacksonville at N.Y.Jets, 8:15 p.m., Prime Video
Saturday, Dec. 24
Atlanta at Baltimore, 1 p.m., FOX
Detroit at Carolina, 1 p.m., FOX
Buffalo at Chicago, 1 p.m., CBS
New Orleans at Cleveland, 1 p.m., CBS
Seattle at Kansas City, 1 p.m., FOX
N.Y.Giants at Minnesota, 1 p.m., FOX
Cincinnati at New England, 1 p.m., CBS
Houston at Tennessee, 1 p.m., CBS
Washington at San Francisco, 4:05 p.m., CBS
Philadelphia at Dallas, 4:25 p.m., FOX
Las Vegas at Pittsburgh, 8:15 p.m., NFLN
Sunday, Dec. 25
Green Bay at Miami, 1 p.m., FOX
Denver at L.A. Rams, 4:30 p.m., CBS/Nickelodeon
Tampa Bay at Arizona, 8:20 p.m., NBC
Monday, Dec. 26
L.A. Chargers at Indianapolis, 8:15 p.m., ESPN
WEEK 17
Thursday, Dec. 29
Dallas at Tennessee, 8:15 p.m., Prime Video
Sunday, Jan. 1
Arizona at Atlanta, 1 p.m., FOX
Pittsburgh at Baltimore, 1 p.m., CBS
Chicago at Detroit, 1 p.m., FOX
Jacksonville at Houston, 1 p.m., CBS
Denver at Kansas City, 1 p.m., CBS
Miami at New England, 1 p.m., CBS
Indianapolis at N.Y.Giants, 1 p.m., CBS
New Orleans at Philadelphia, 1 p.m., FOX
Carolina at Tampa Bay, 1 p.m., FOX
Cleveland at Washington, 1 p.m., FOX
San Francisco at Las Vegas , 4:05 p.m., FOX
N.Y.Jets at Seattle, 4:05 p.m., FOX
Minnesota at Green Bay, 4:25 p.m., CBS
L.A. Rams at L.A. Chargers, 8:20 p.m., NBC*
Monday, Jan. 2
Buffalo at Cincinnati, 8:30 p.m., ESPN/ABC
WEEK 18
Saturday, Jan. 7
TBD, 4:30 p.m., ESPN/ABC
TBD, 8:15 p.m., ESPN/ABC
Sunday, Jan. 8
Games TBD, 1 p.m., CBS
Games TBD, 1 p.m., FOX
Games TBD, 4:25 p.m., CBS
Games TBD, 4:25 p.m., FOX
Game TBD, 8:20 p.m. NBC*

Schedule subject to change and/or blackouts
* Sunday night games in Weeks 5-15 and Week 17 subject to change; Week 18 games TBD

WIN YOUR LEAGUE.

Our expert analysis, rankings, customized tools, cheat sheets, sleepers and more will help you dominate your fantasy football league.
And boy will they know it.

THE HUDDLE
PART OF THE USA TODAY NETWORK

Crush your competition
at thehuddle.com

USE PROMO CODE SW22 FOR $10 OFF YOUR SUBSCRIPTION
OFFER VALID FOR FIRST TIME SUBSCRIBERS UNTIL 9/30/22